

FOUNDATION, BASEMENT, & CRAWL SPACE PLAN
 SCALE 1/4" = 1'-0"

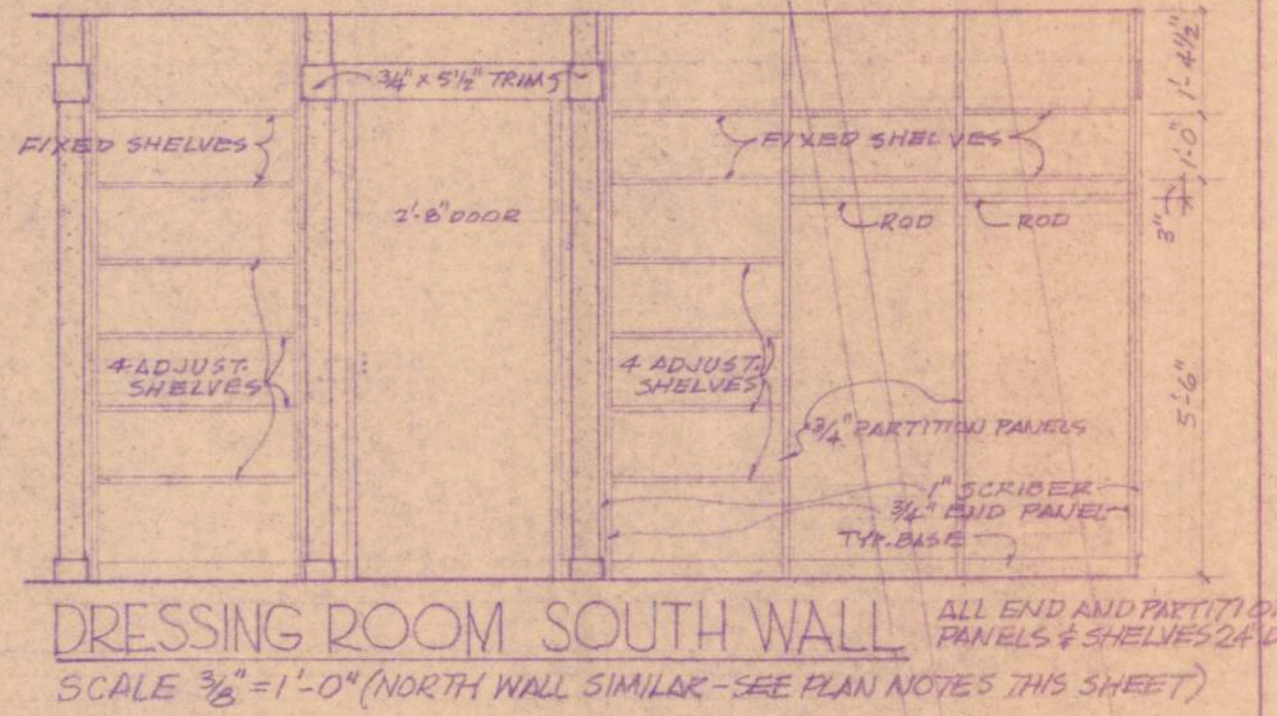
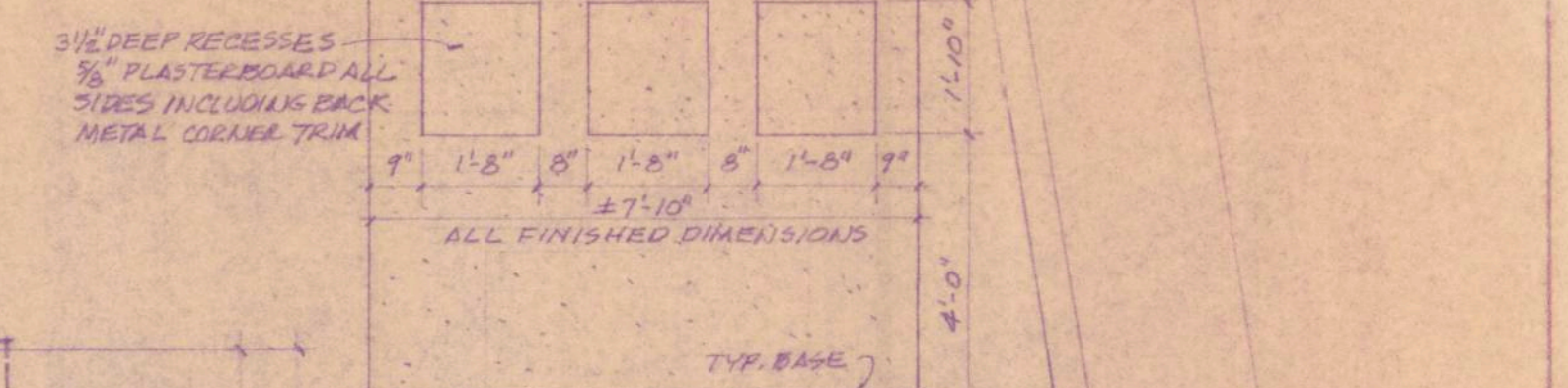
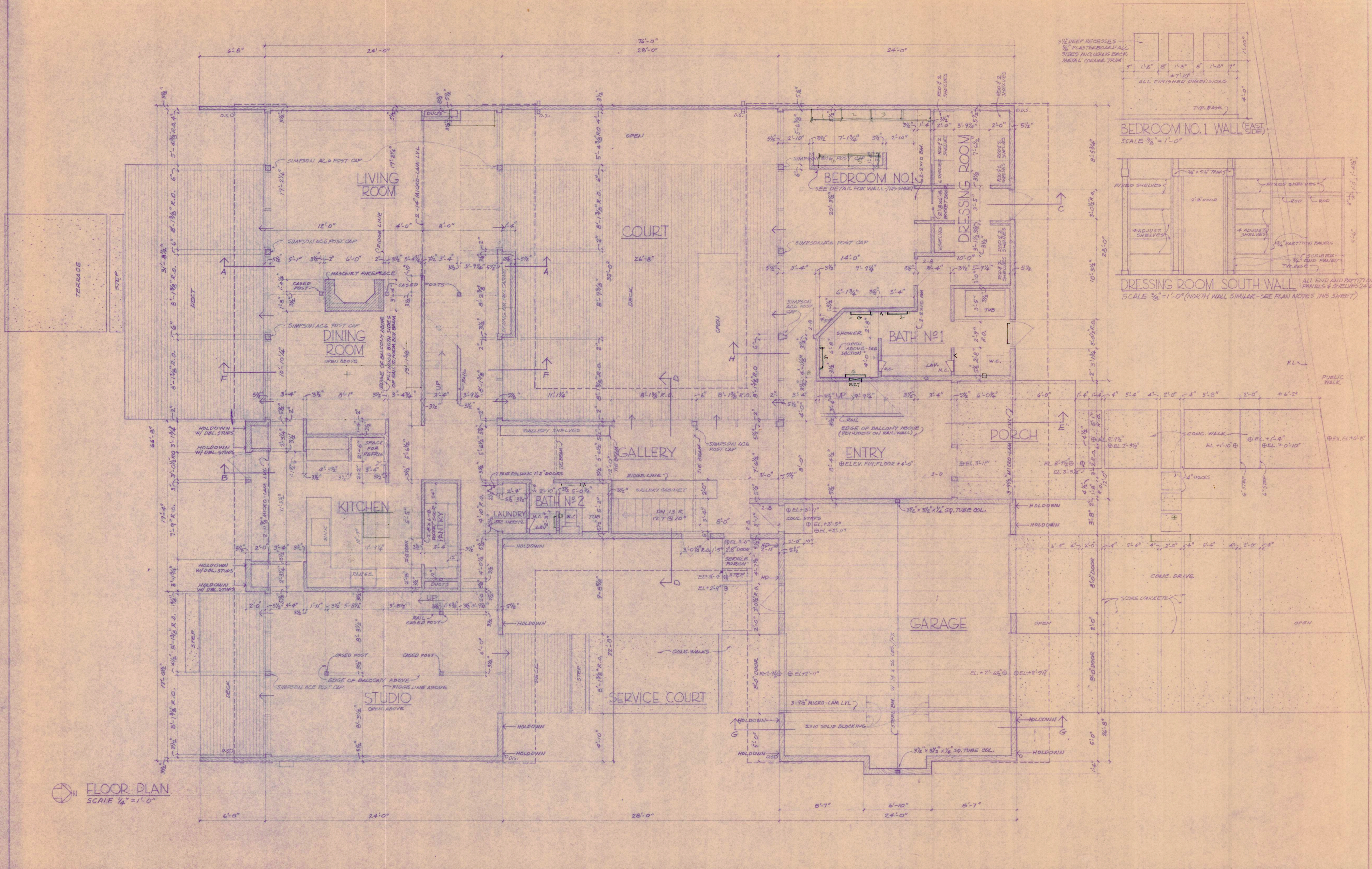

FLOOR PLAN
SCALE 1/4" = 1'-0"

12x14=168
15x7=105
63 for base and 2x2
-48
15

last 18x1=18
with 19x1=19
with 19x2=38
last with 8x2
93

units
8x8x6=48 lin ft.
2x6=12

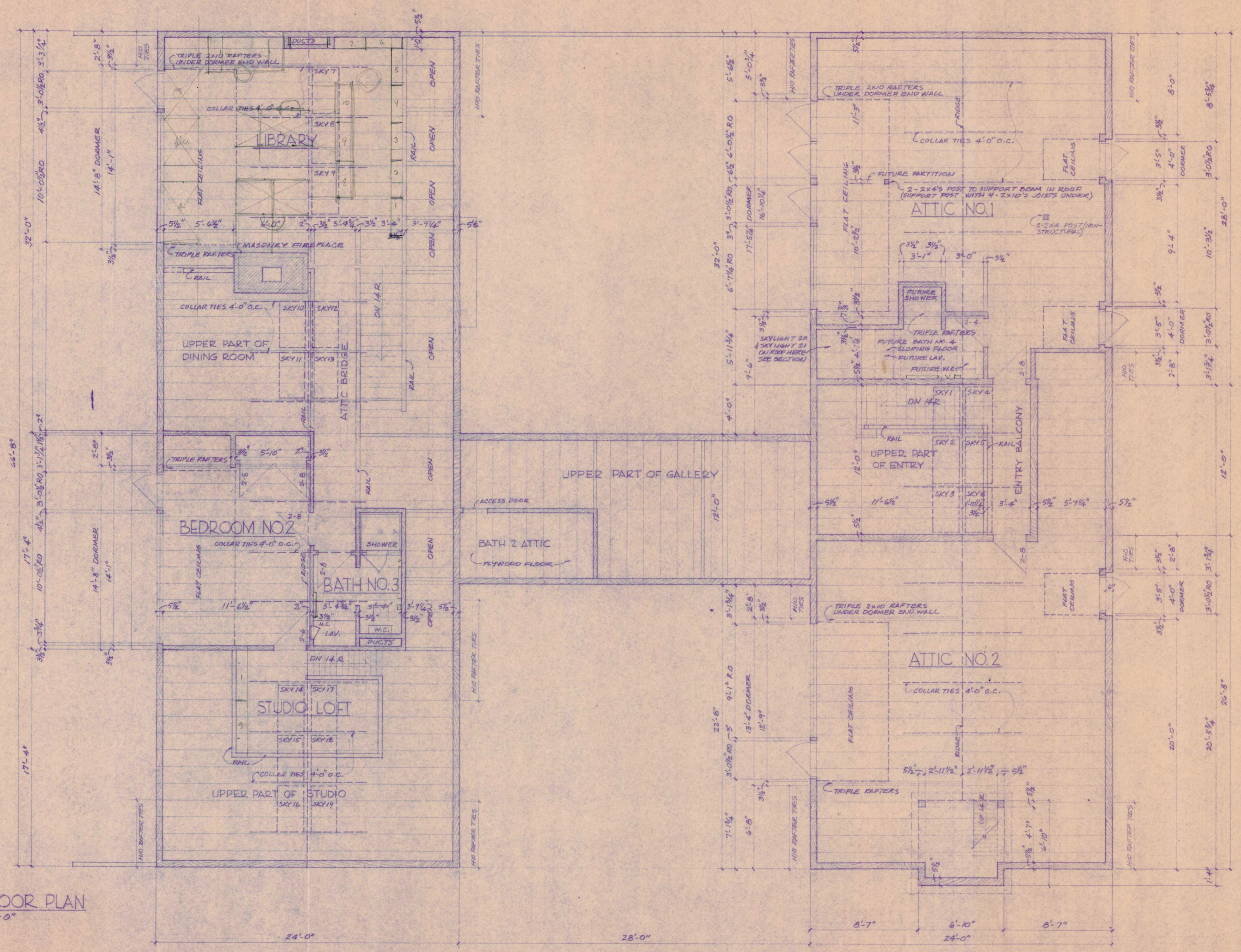

ATTIC FLOOR PLAN
SCALE 1/4" = 1'-0"

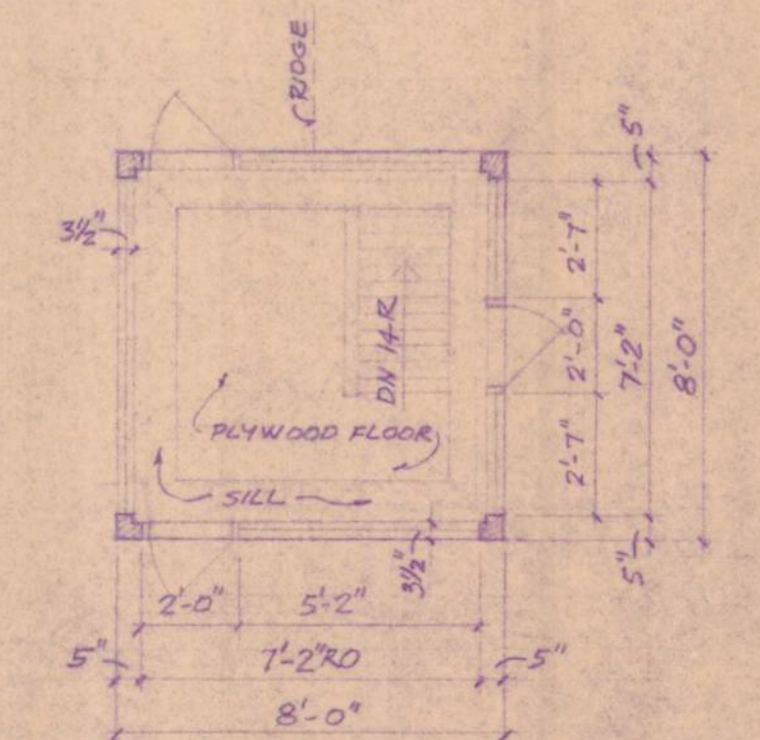

TOWER PLAN
SCALE 1/4" = 1'-0"

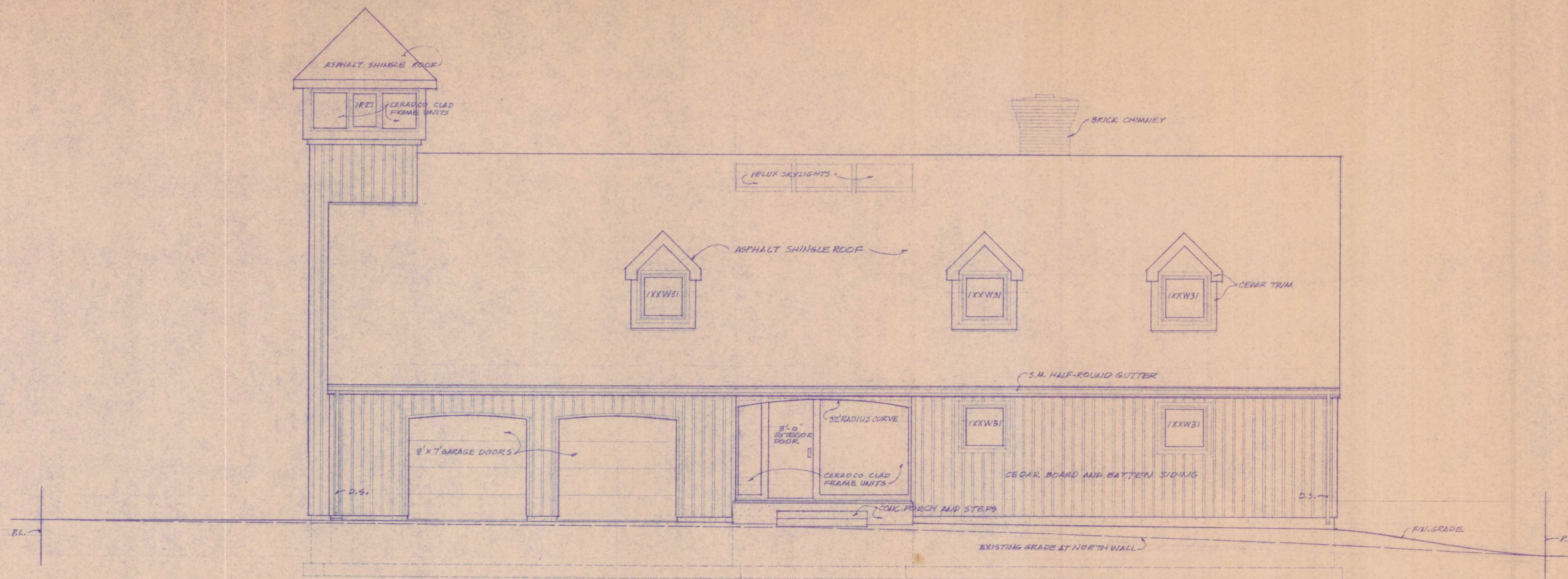

NORTH ELEVATION
SCALE 1/4" = 1'-0"

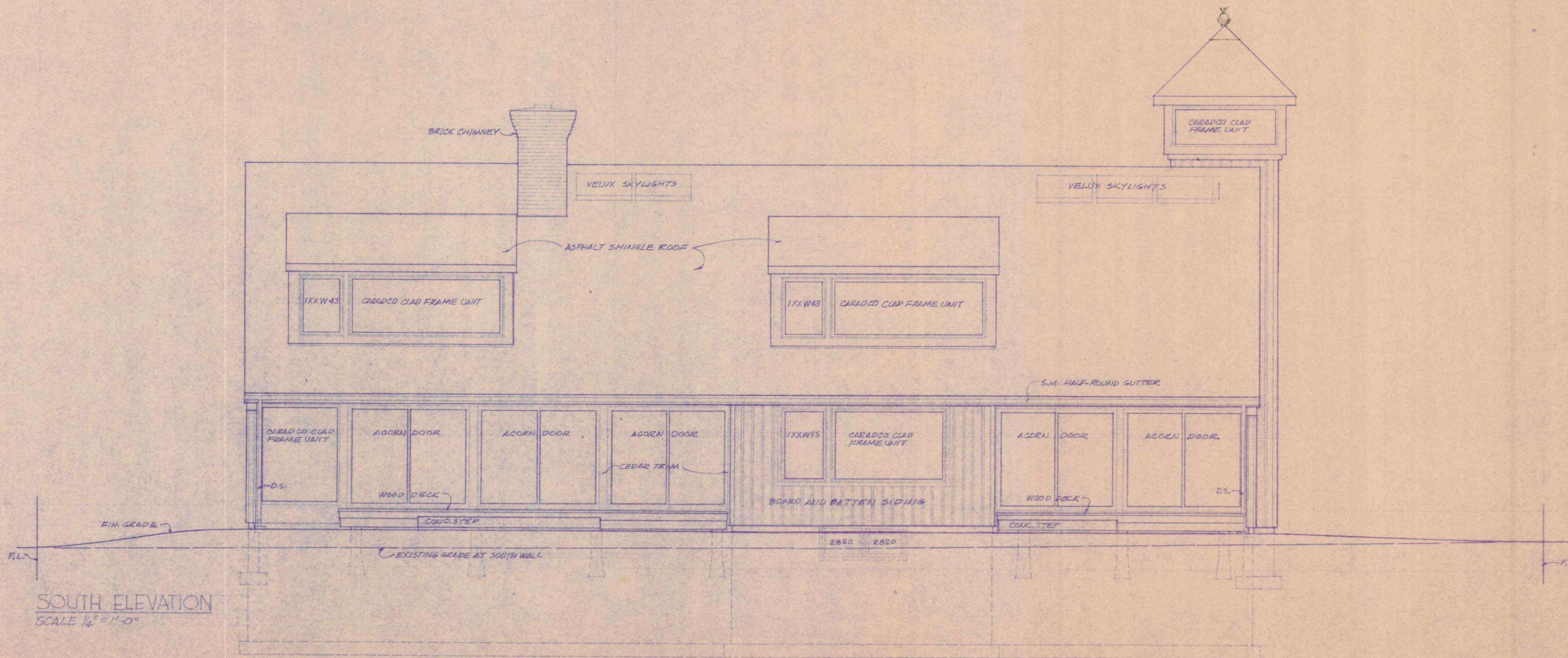

SOUTH ELEVATION
SCALE 1/4" = 1'-0"

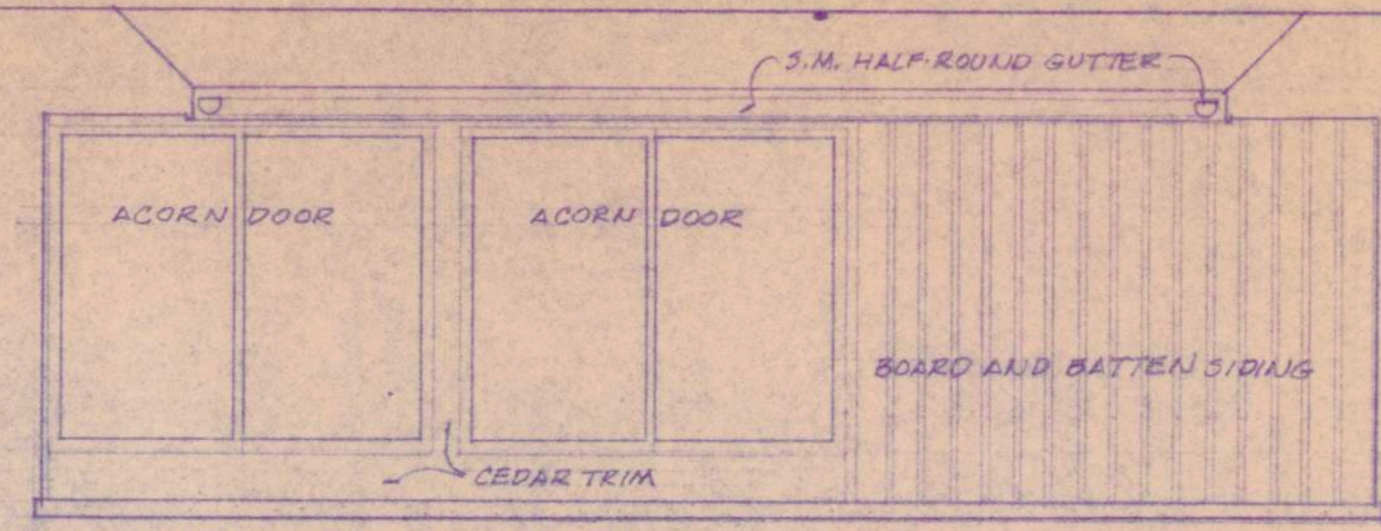

COURT ELEVATION (VIEW LOOKING EAST)
SCALE 1/4" = 1'-0"

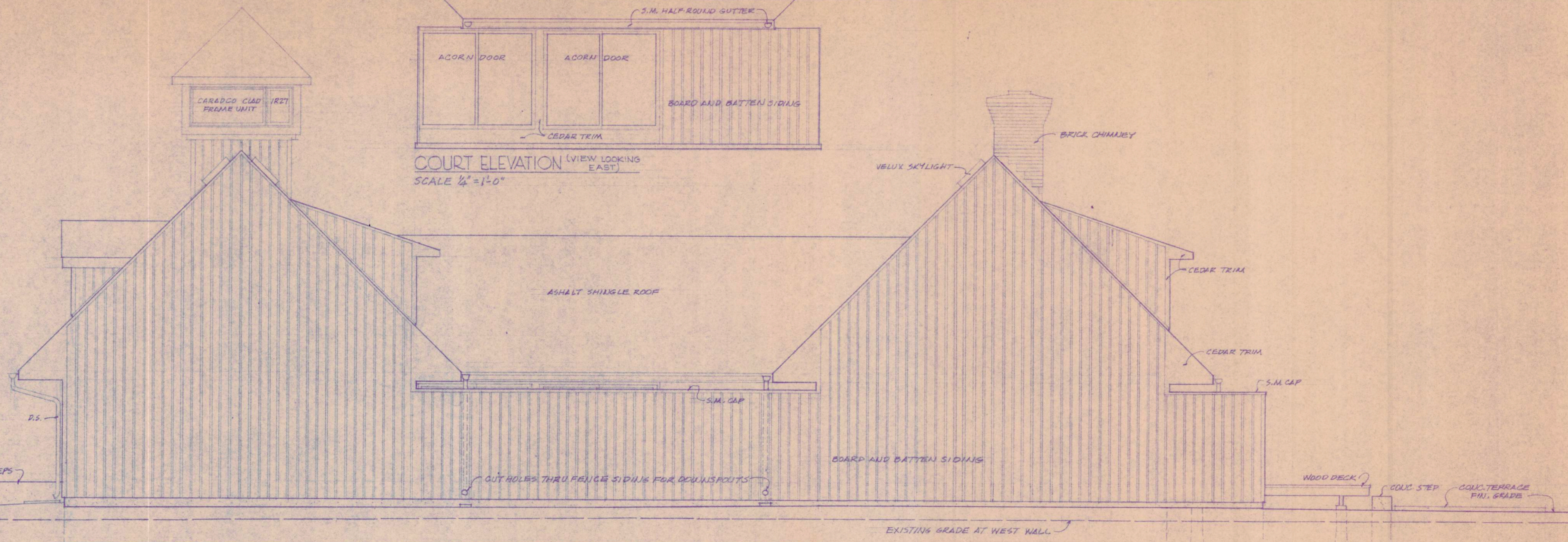

WEST ELEVATION
SCALE 1/4" = 1'-0"

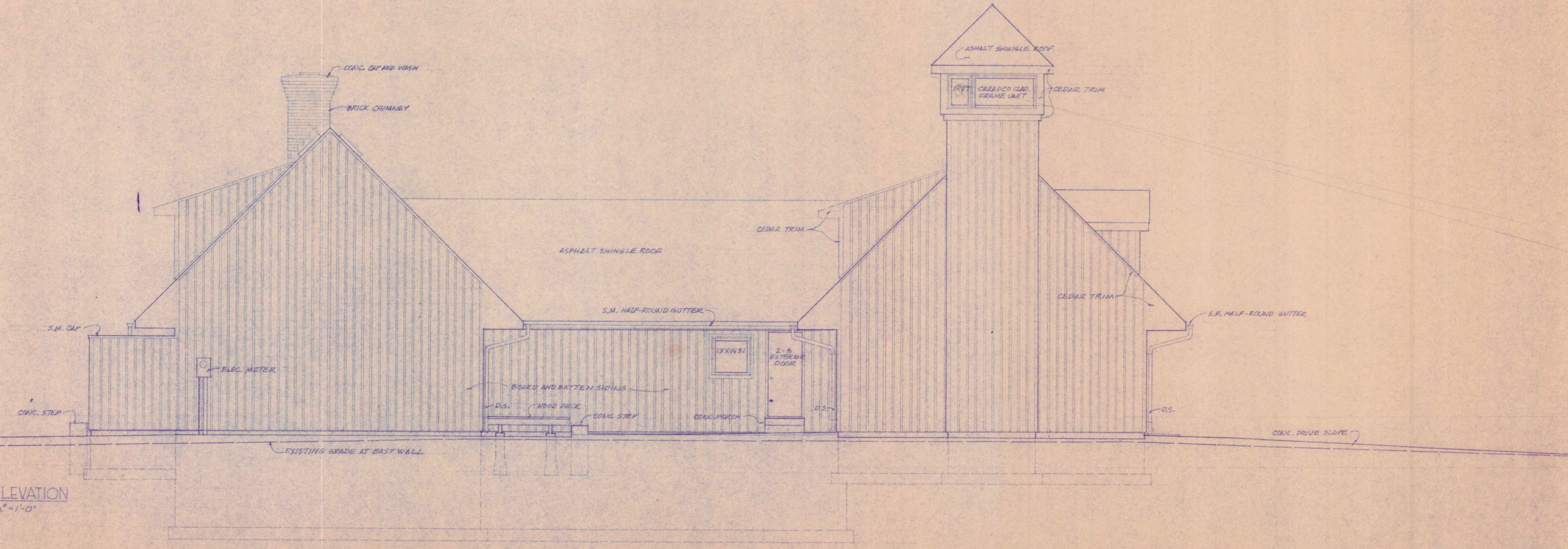

EAST ELEVATION
SCALE 1/4" = 1'-0"

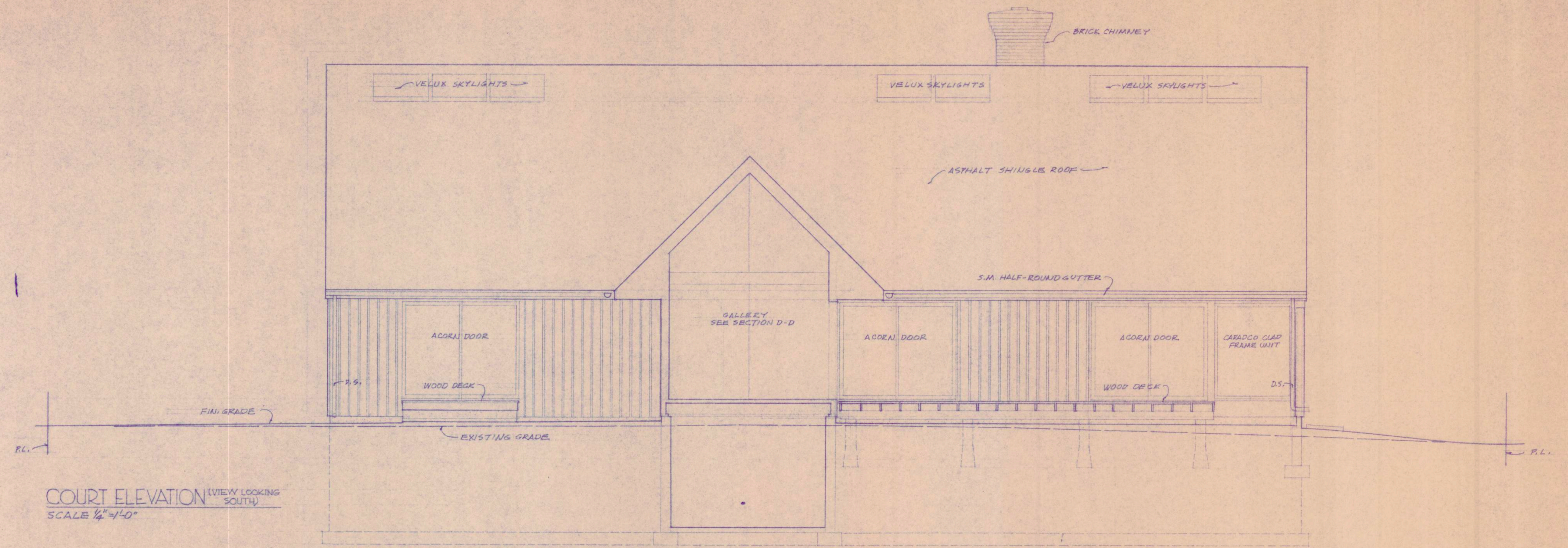

COURT ELEVATION (VIEW LOOKING SOUTH)
SCALE 1/4" = 1'-0"

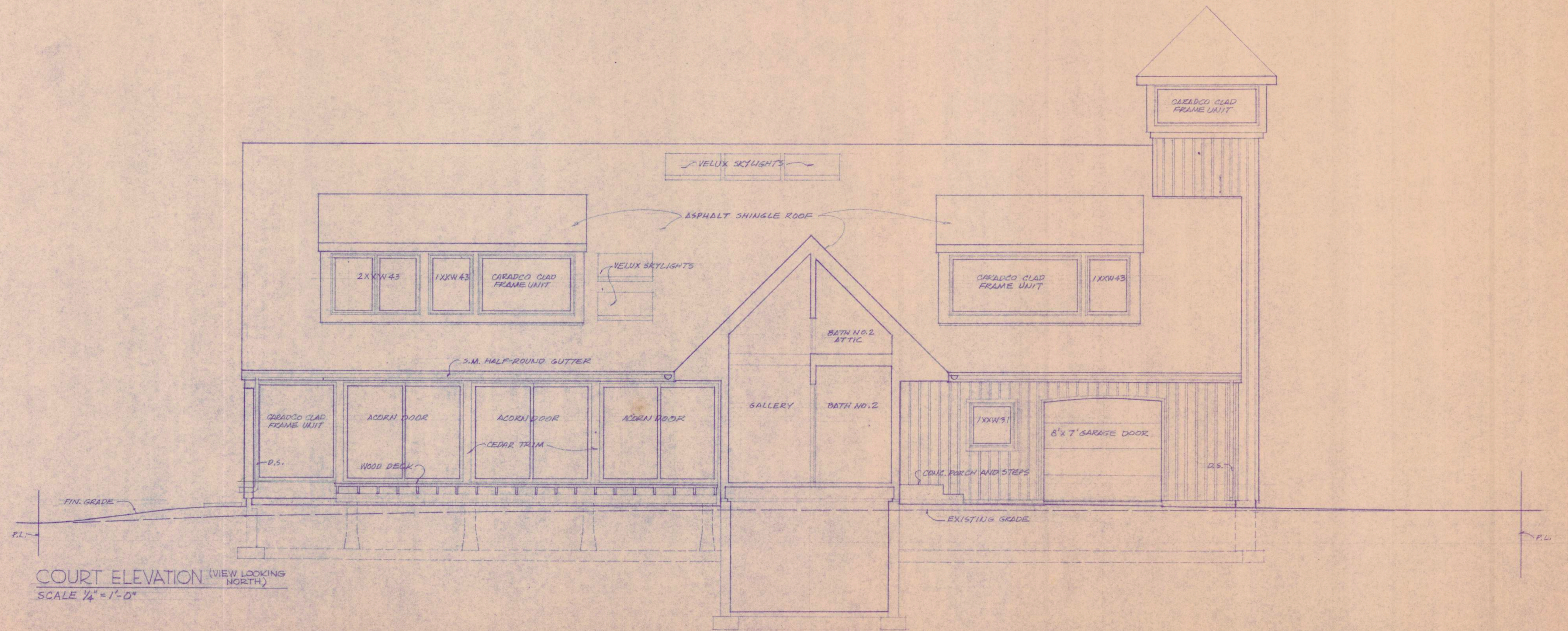

COURT ELEVATION (VIEW LOOKING NORTH)
SCALE 1/4" = 1'-0"

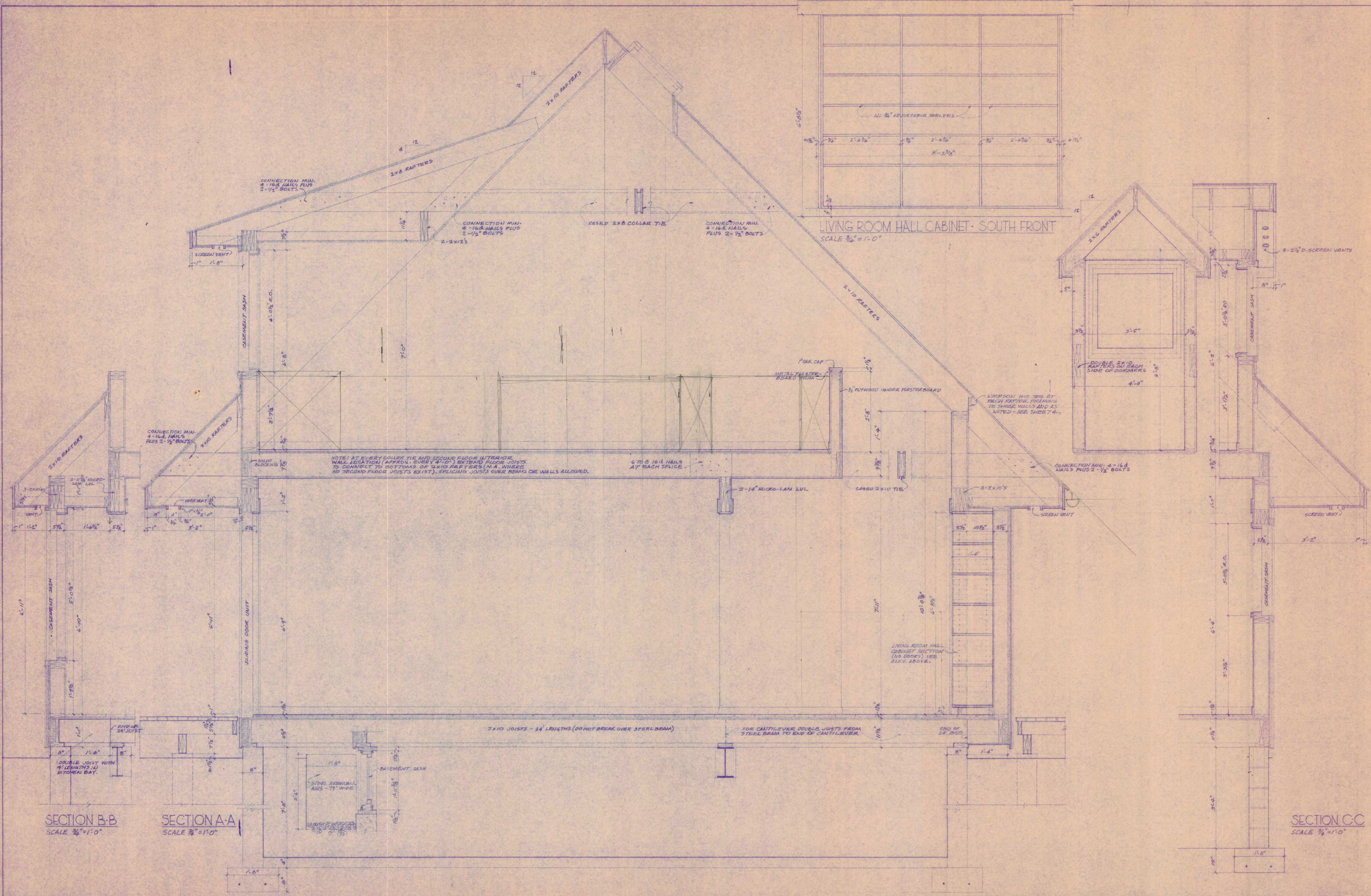

SECTION B-B
SCALE 3/4" = 1'-0"

SECTION A-A
SCALE 3/4" = 1'-0"

SECTION C-C
SCALE 3/4" = 1'-0"

LIVING ROOM HALL CABINET - SOUTH FRONT
SCALE 3/4" = 1'-0"

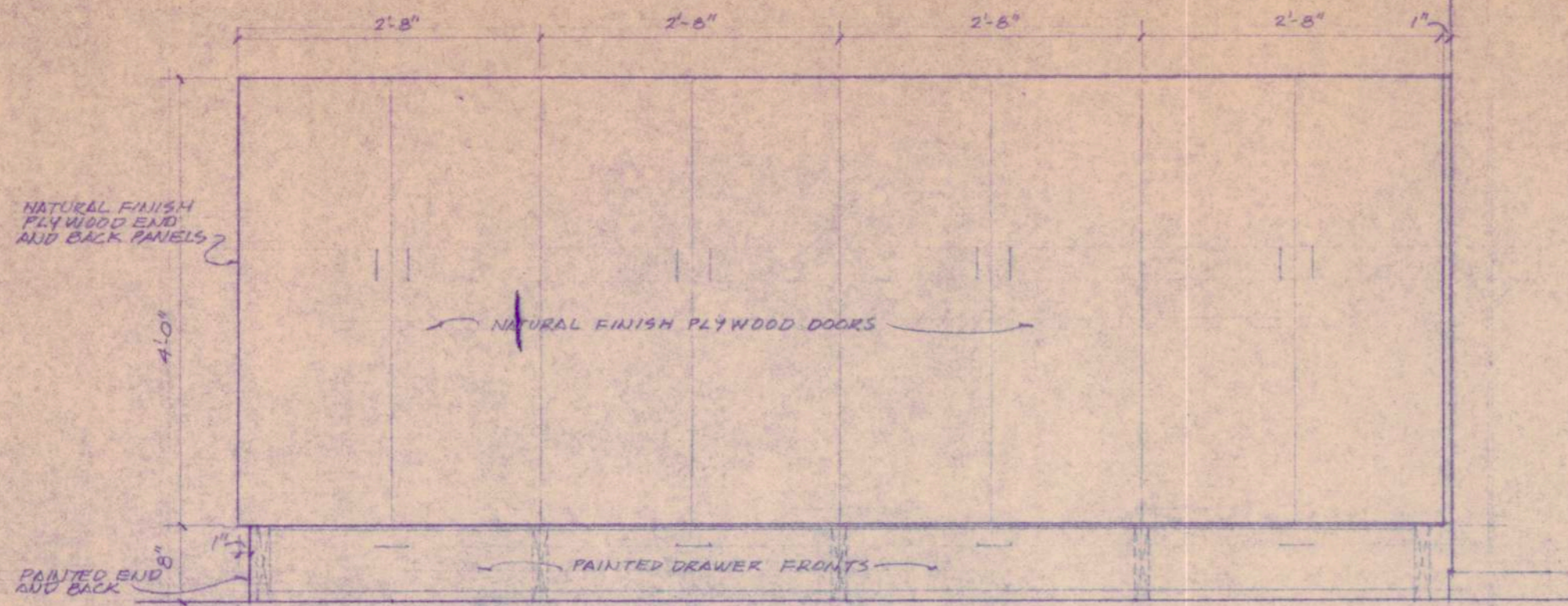

GALLERY CABINET - WEST FRONT
SCALE 3/4" = 1'-0"

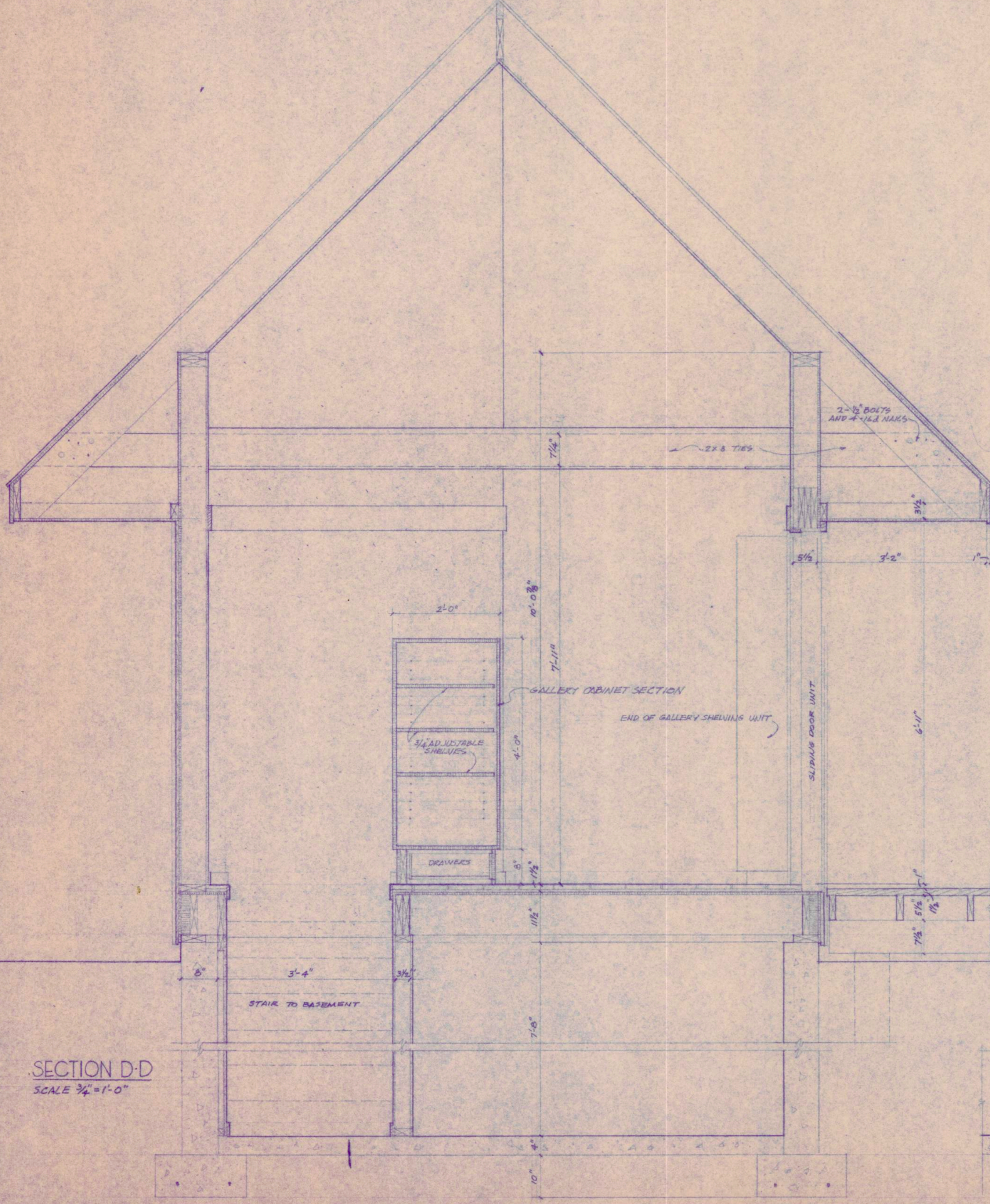
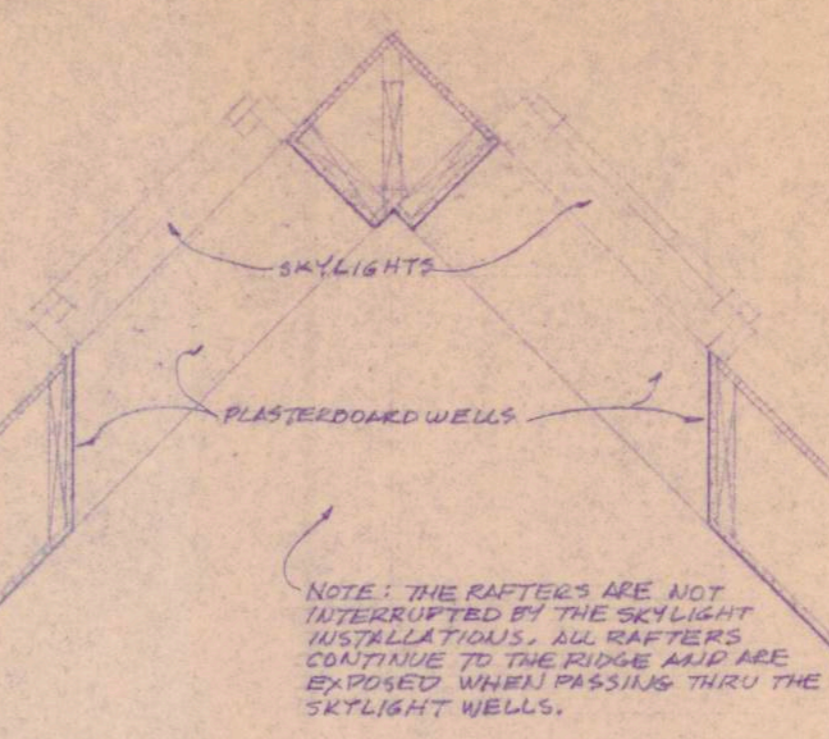

SECTION D-D
SCALE 3/4" = 1'-0"

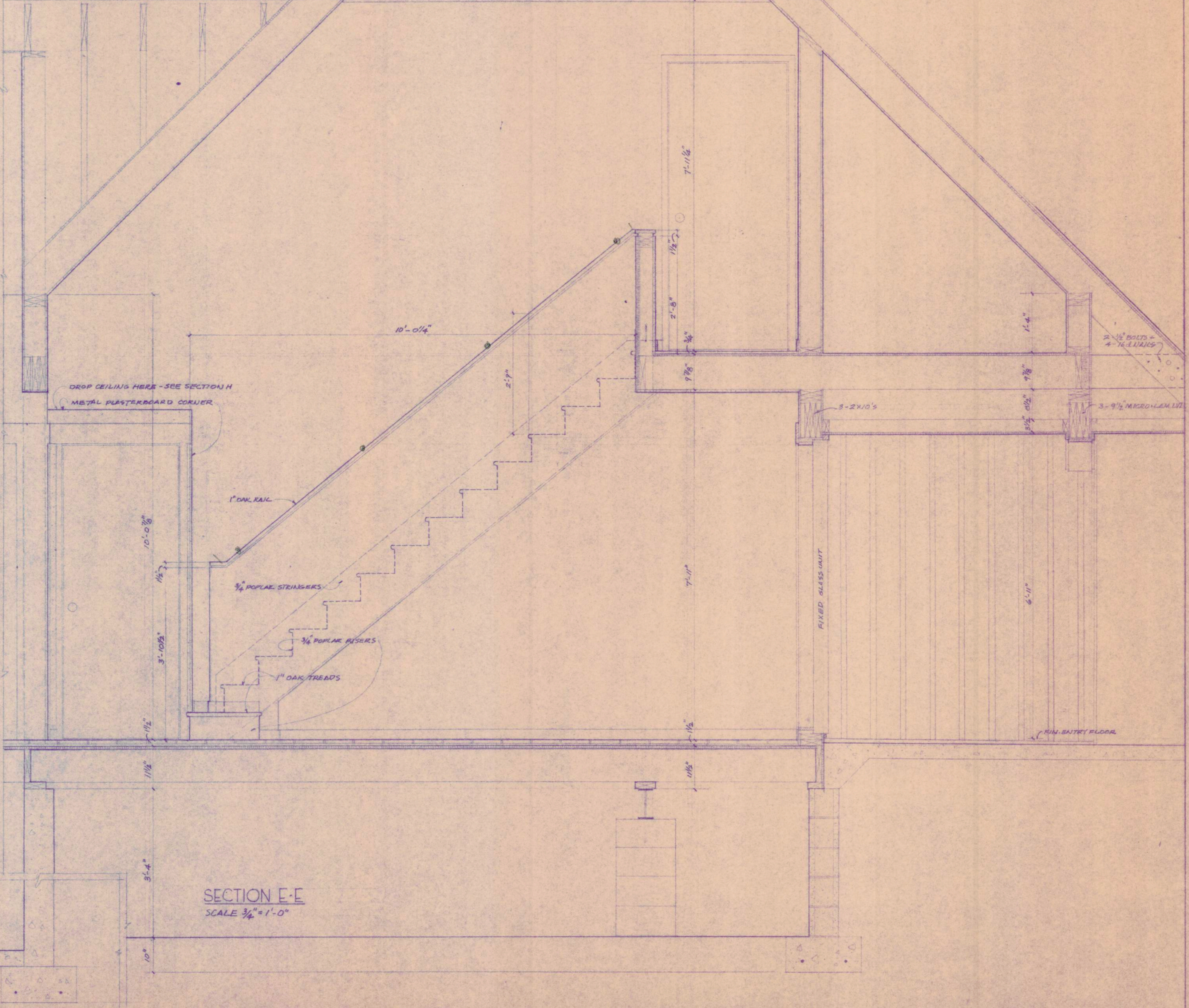

SECTION E-E
SCALE 3/4" = 1'-0"

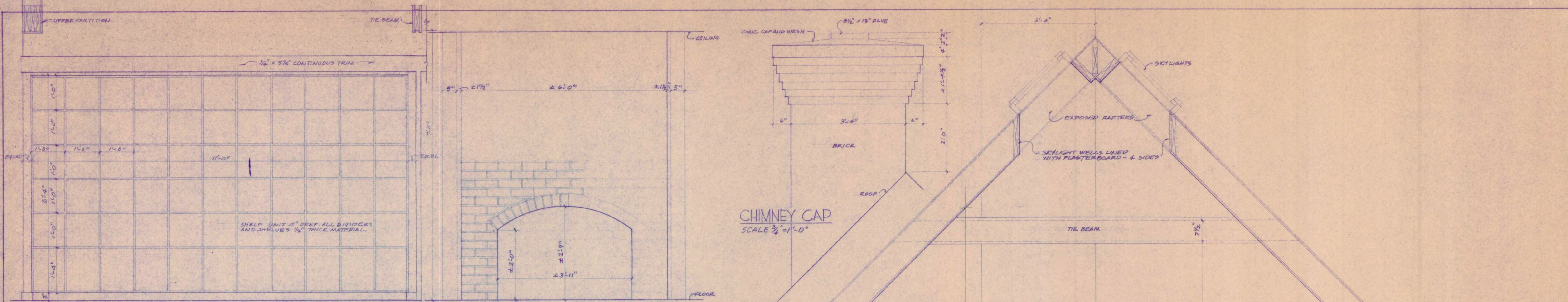

GALLERY SHELVES
SCALE 3/4" = 1'-0"

LIVING ROOM FIREPLACE
SCALE 3/4" = 1'-0"

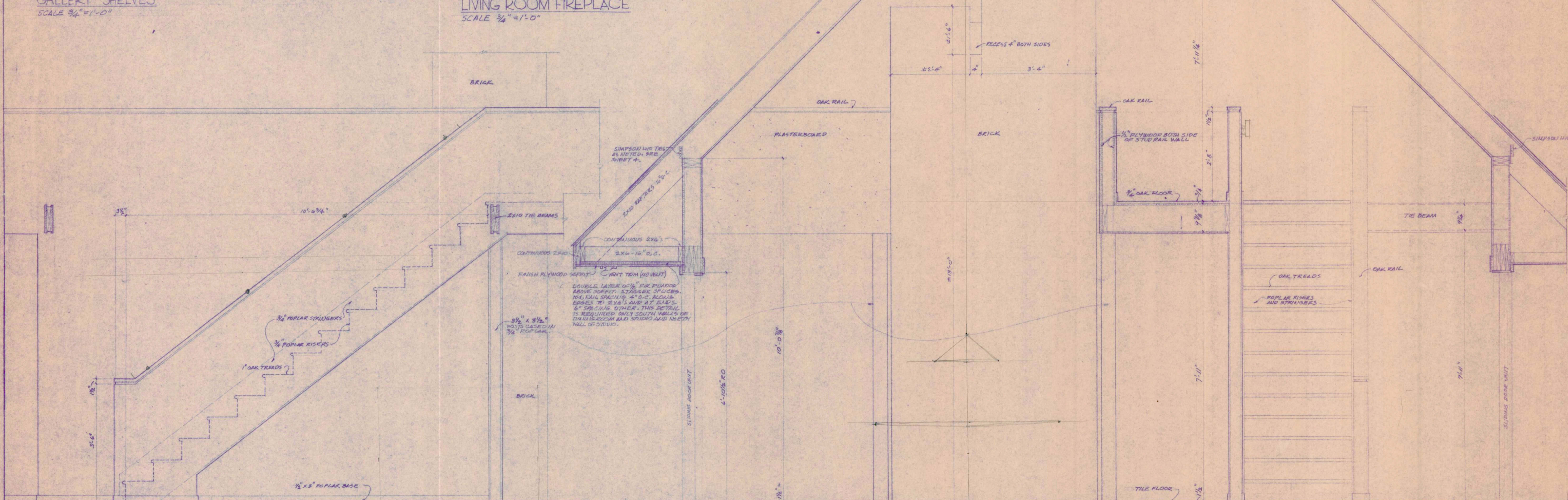

DINING ROOM STAIR ELEVATION
SCALE 3/4" = 1'-0"

SECTION F-F
SCALE 3/4" = 1'-0"

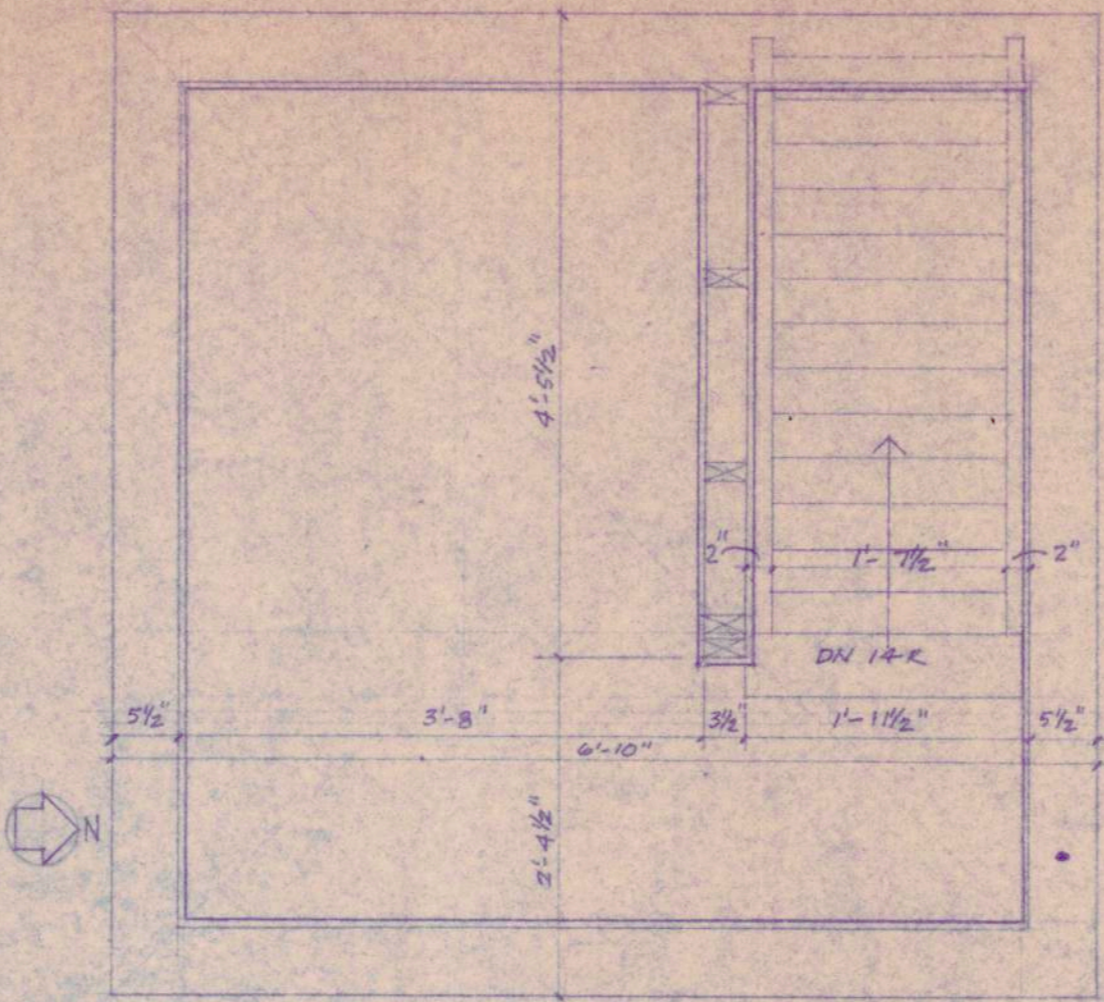

TOWER FLOOR PLAN
SCALE 3/4" = 1'-0"

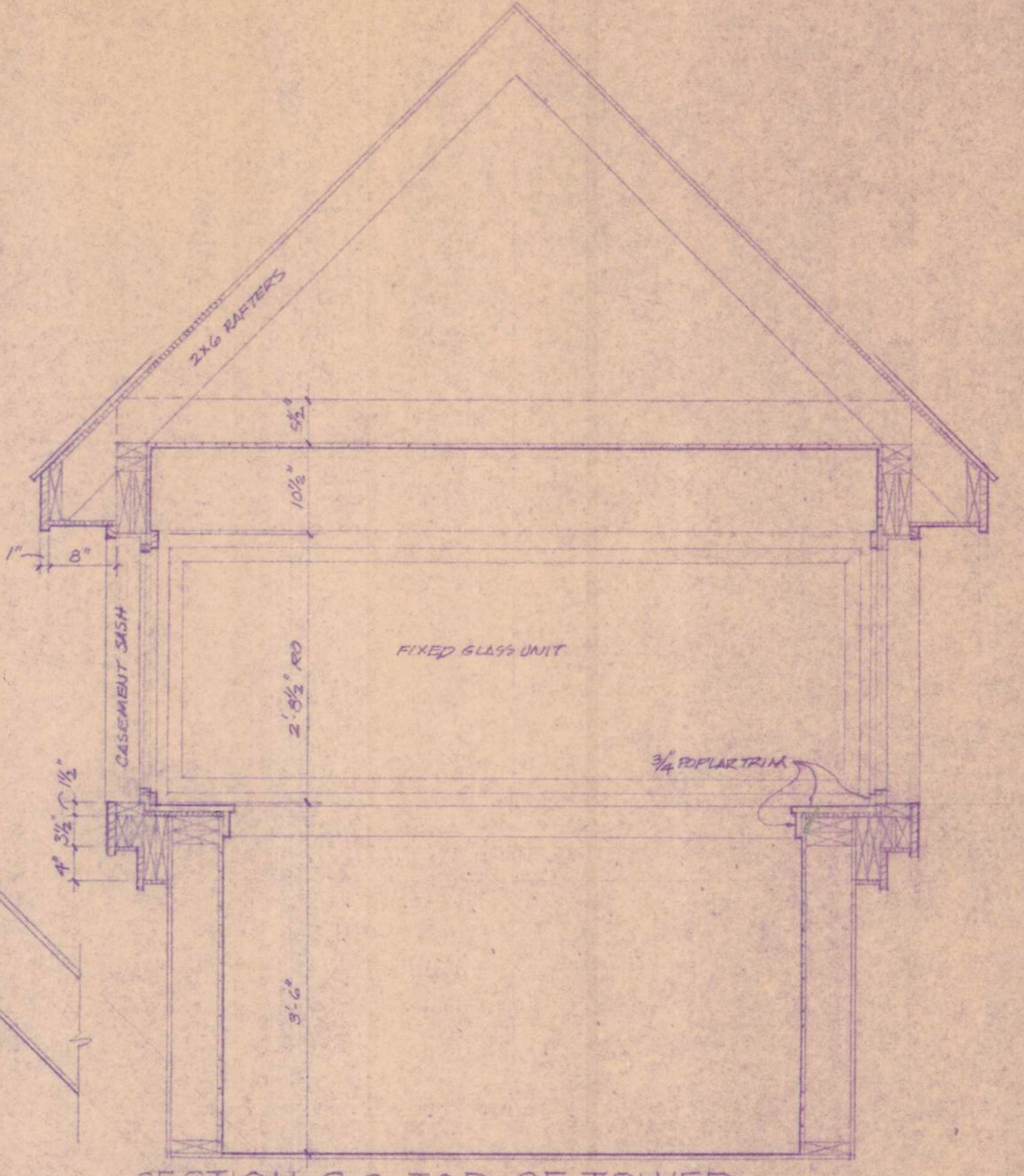

SECTION G-G - TOP OF TOWER
SCALE 3/4" = 1'-0"

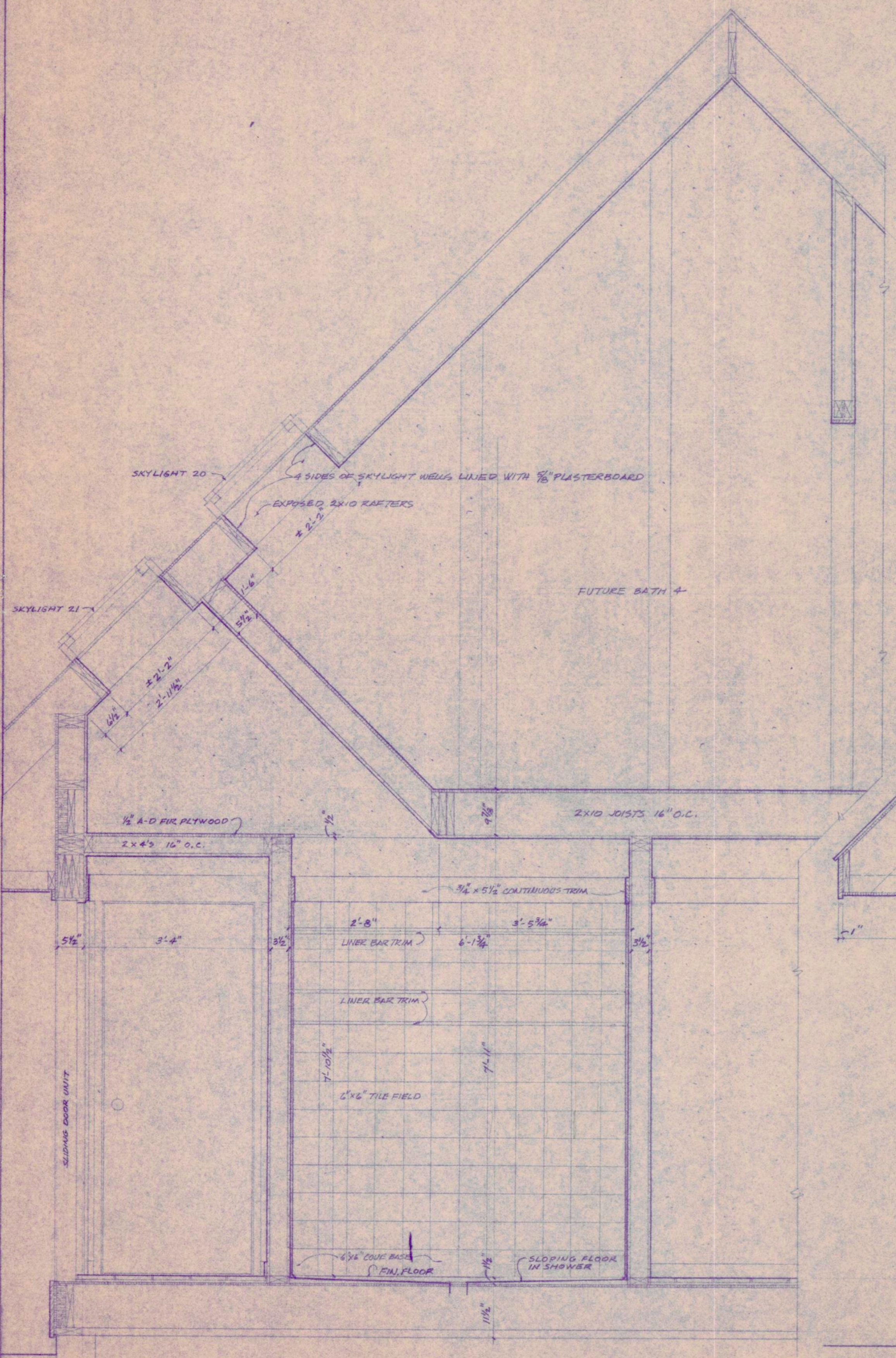

SECTION H-H
SCALE 3/4" = 1'-0"

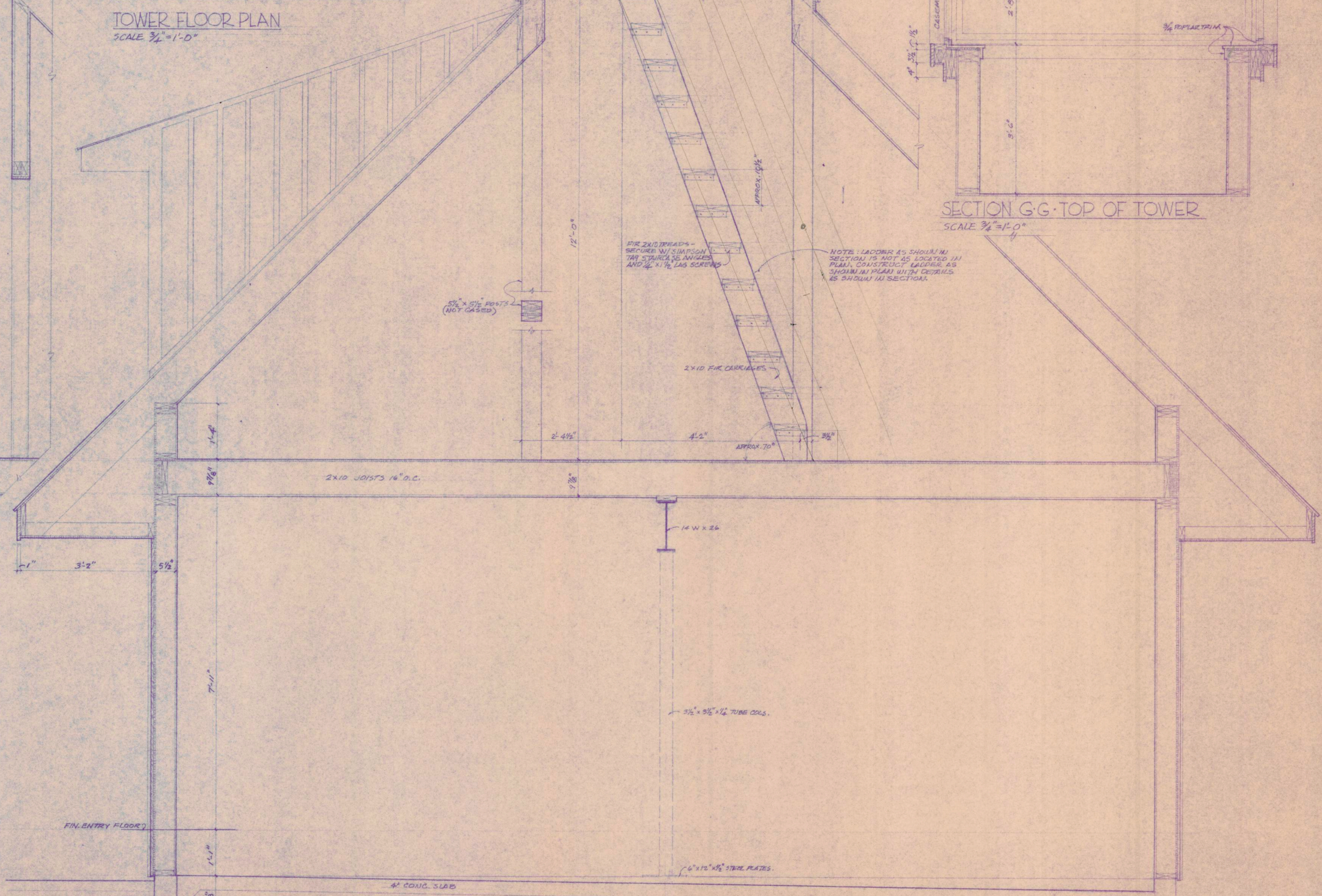

SECTION G-G
SCALE 3/4" = 1'-0"

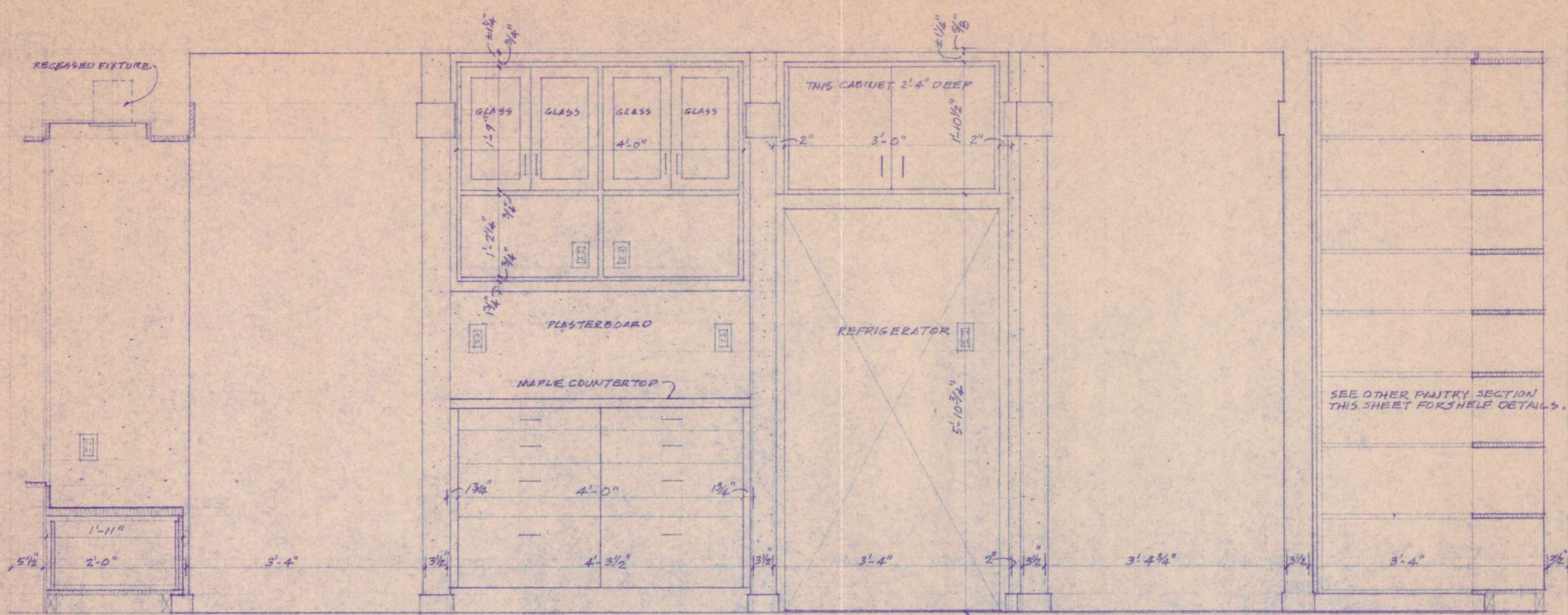

KITCHEN - WEST WALL
SCALE 3/4" = 1'-0"

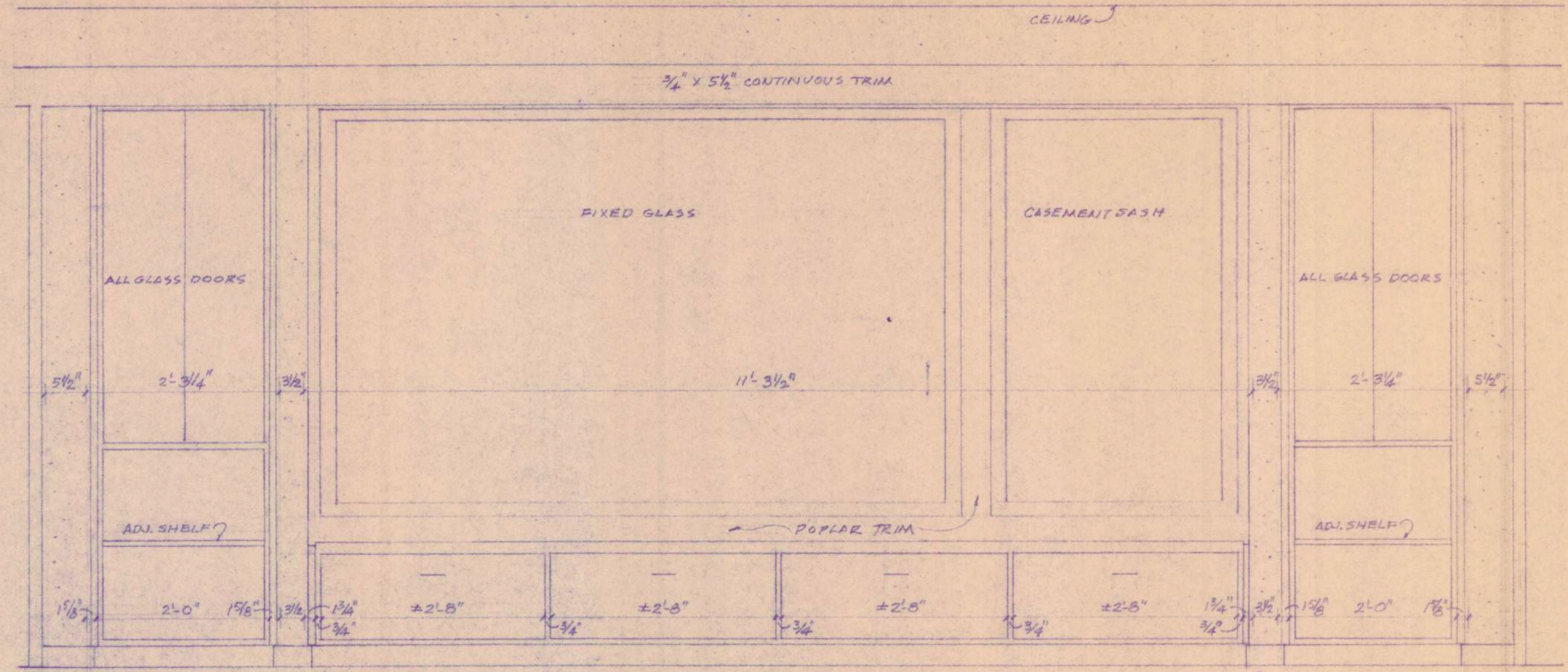

KITCHEN - SOUTH WALL
SCALE 3/4" = 1'-0"

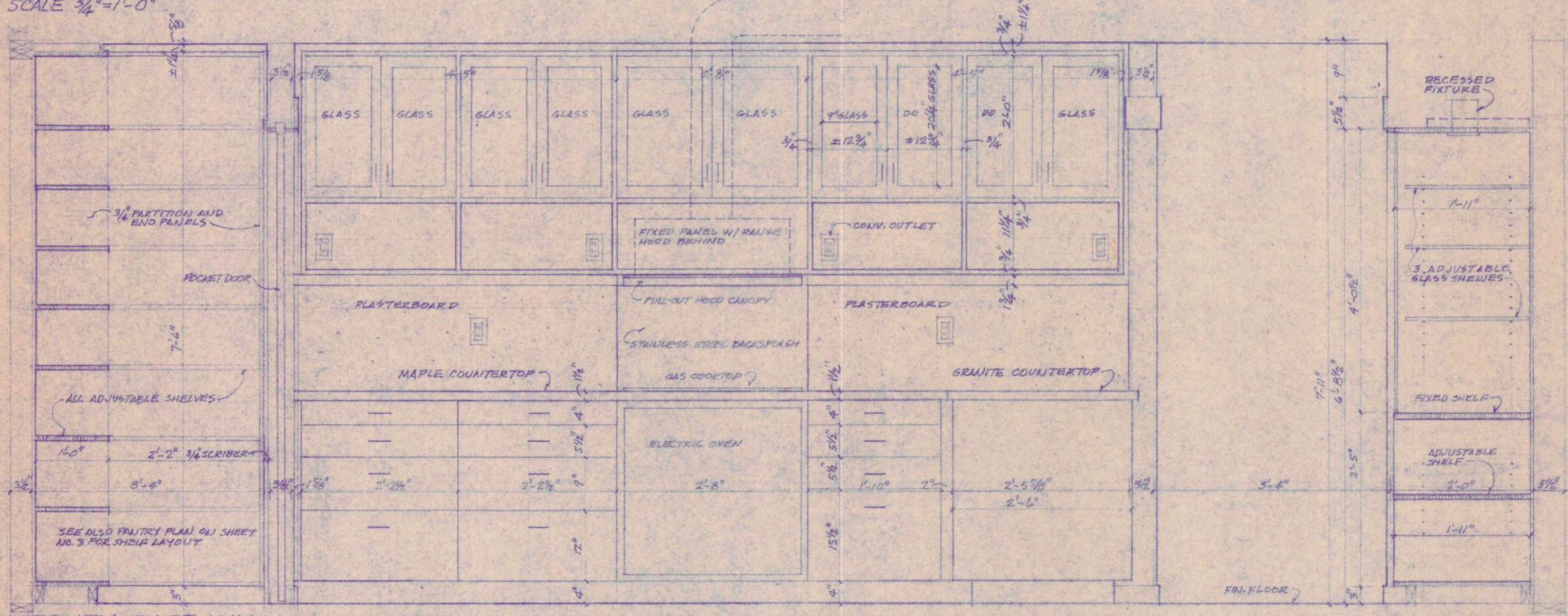

KITCHEN - EAST WALL
SCALE 3/4" = 1'-0"

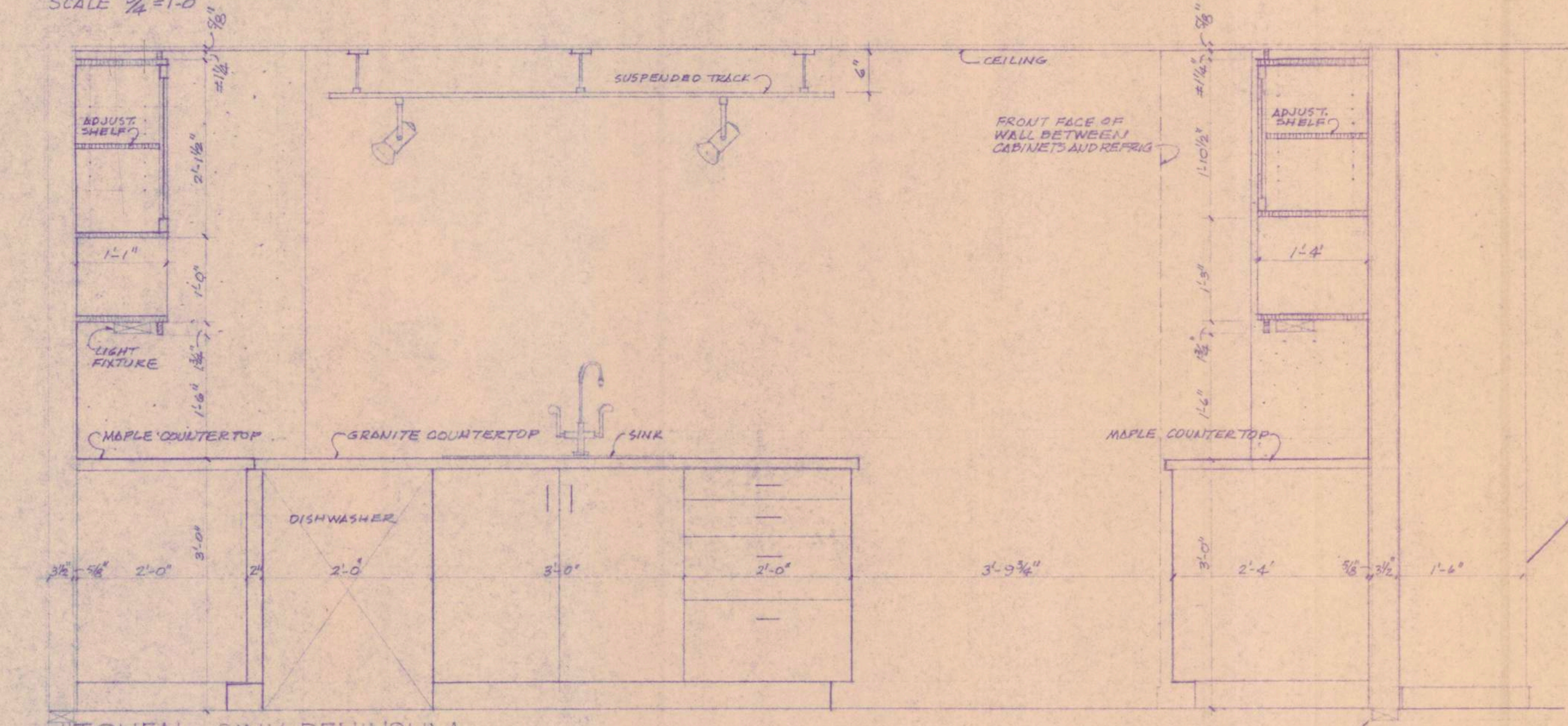

KITCHEN - SINK PENINSULA
SCALE 3/4" = 1'-0"

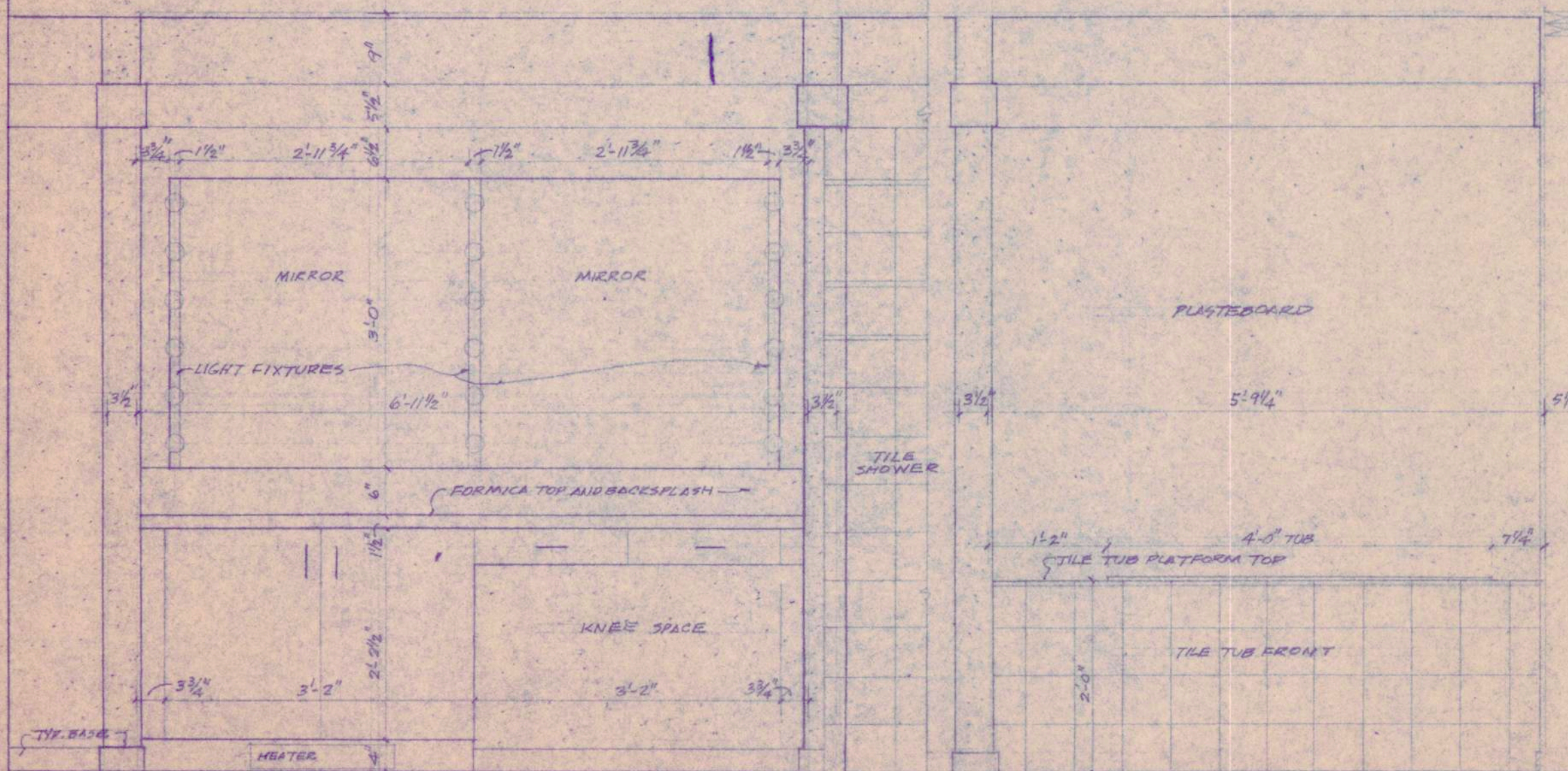

BATH NO. 1 - EAST WALL
SCALE 3/4" = 1'-0"

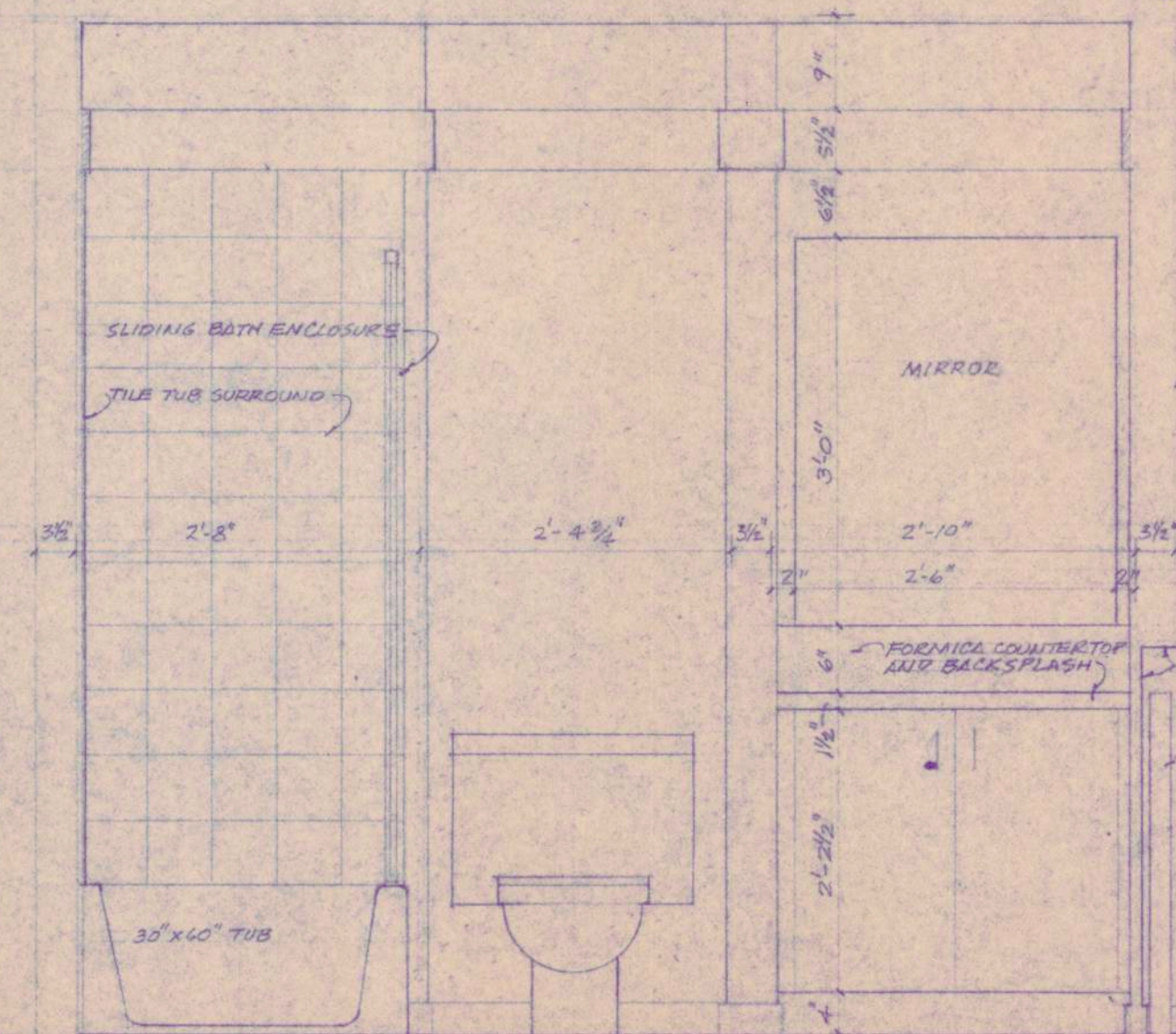

BATH NO. 1 - WEST WALL
SCALE 3/4" = 1'-0"

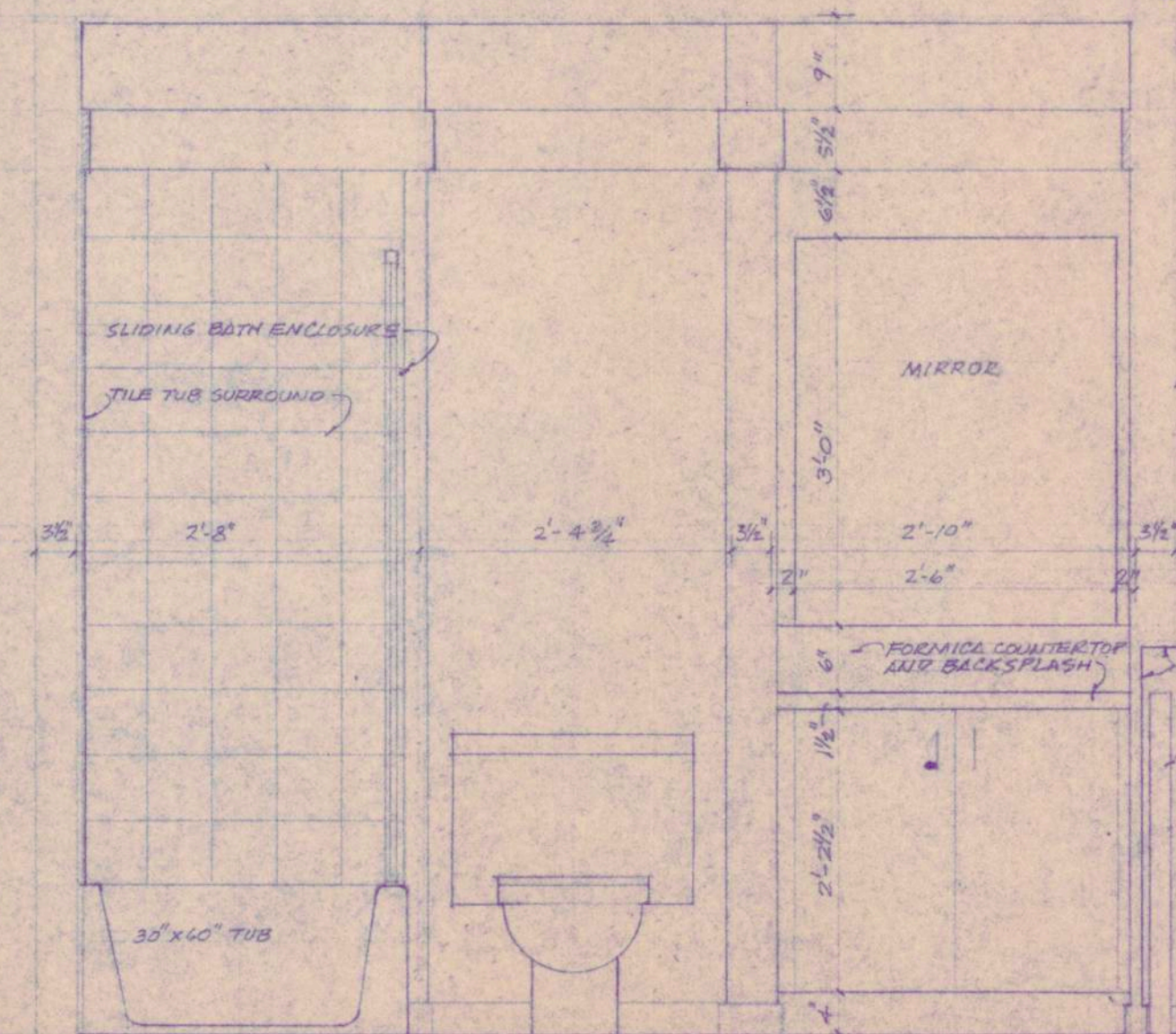

BATH NO. 2 - EAST WALL
SCALE 3/4" = 1'-0"

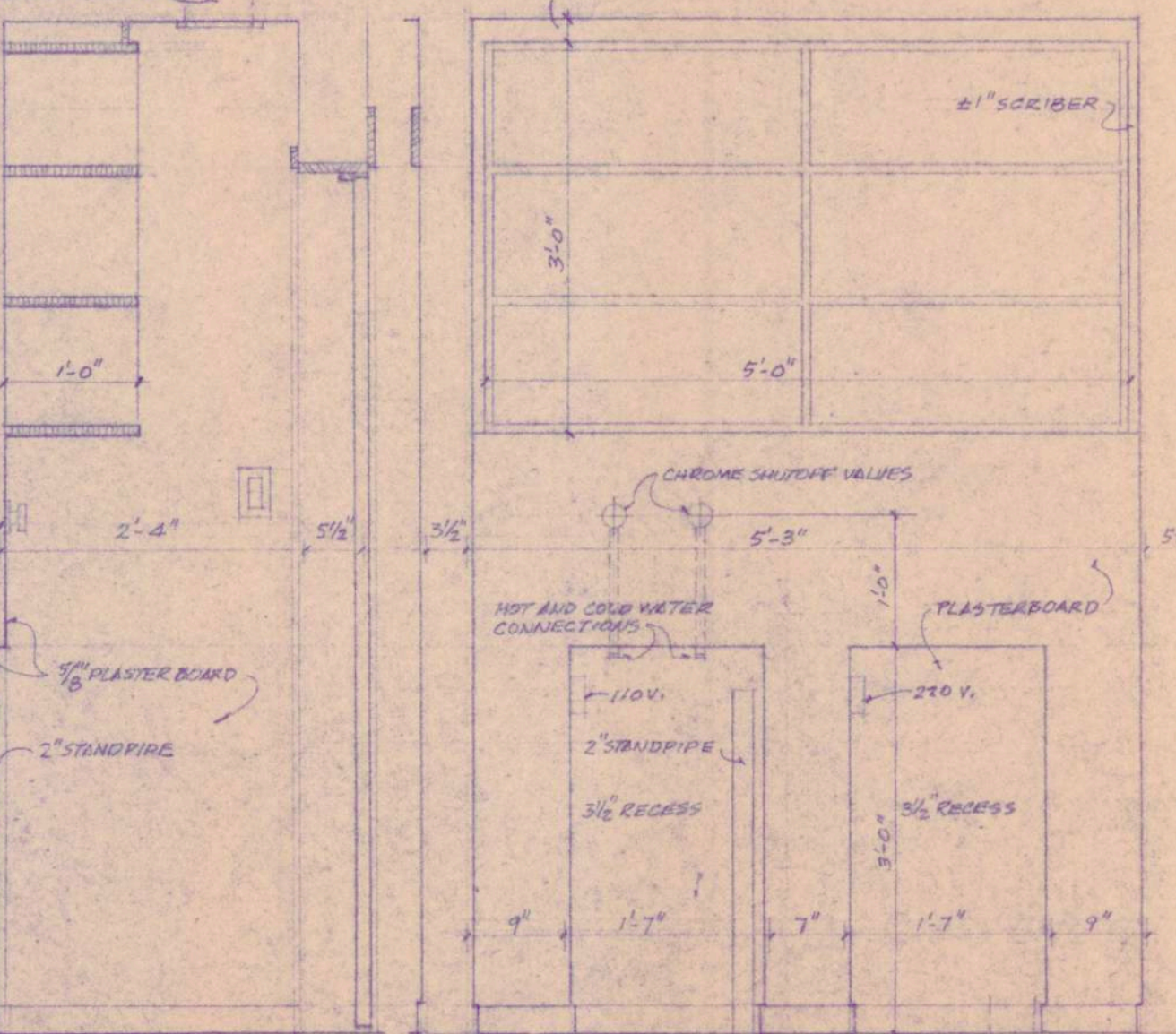

LAUNDRY SECTION
LAUNDRY - NORTH WALL
SCALE 3/4" = 1'-0"

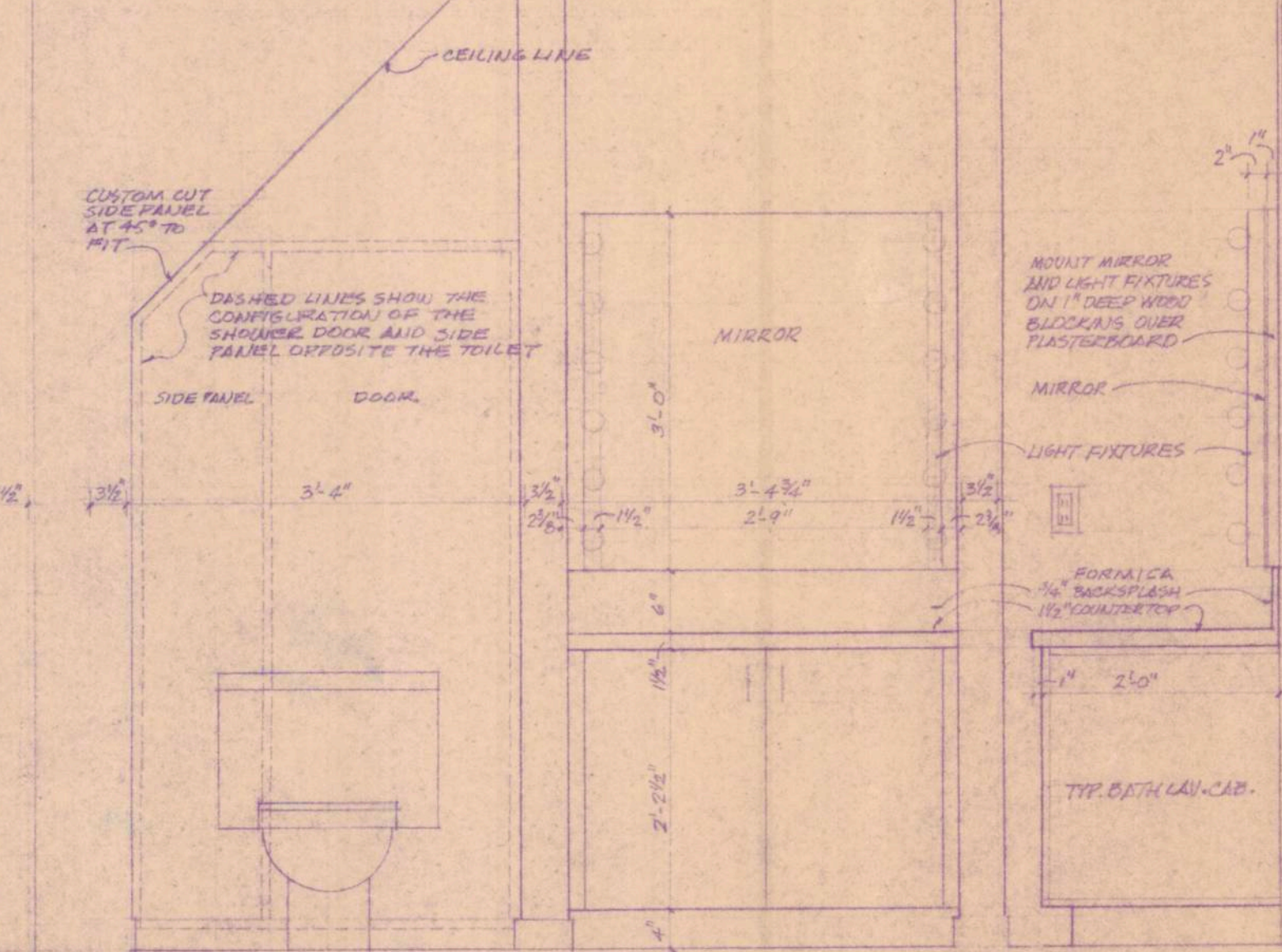

BATH NO. 3 - EAST WALL
SCALE 3/4" = 1'-0"

SECTION

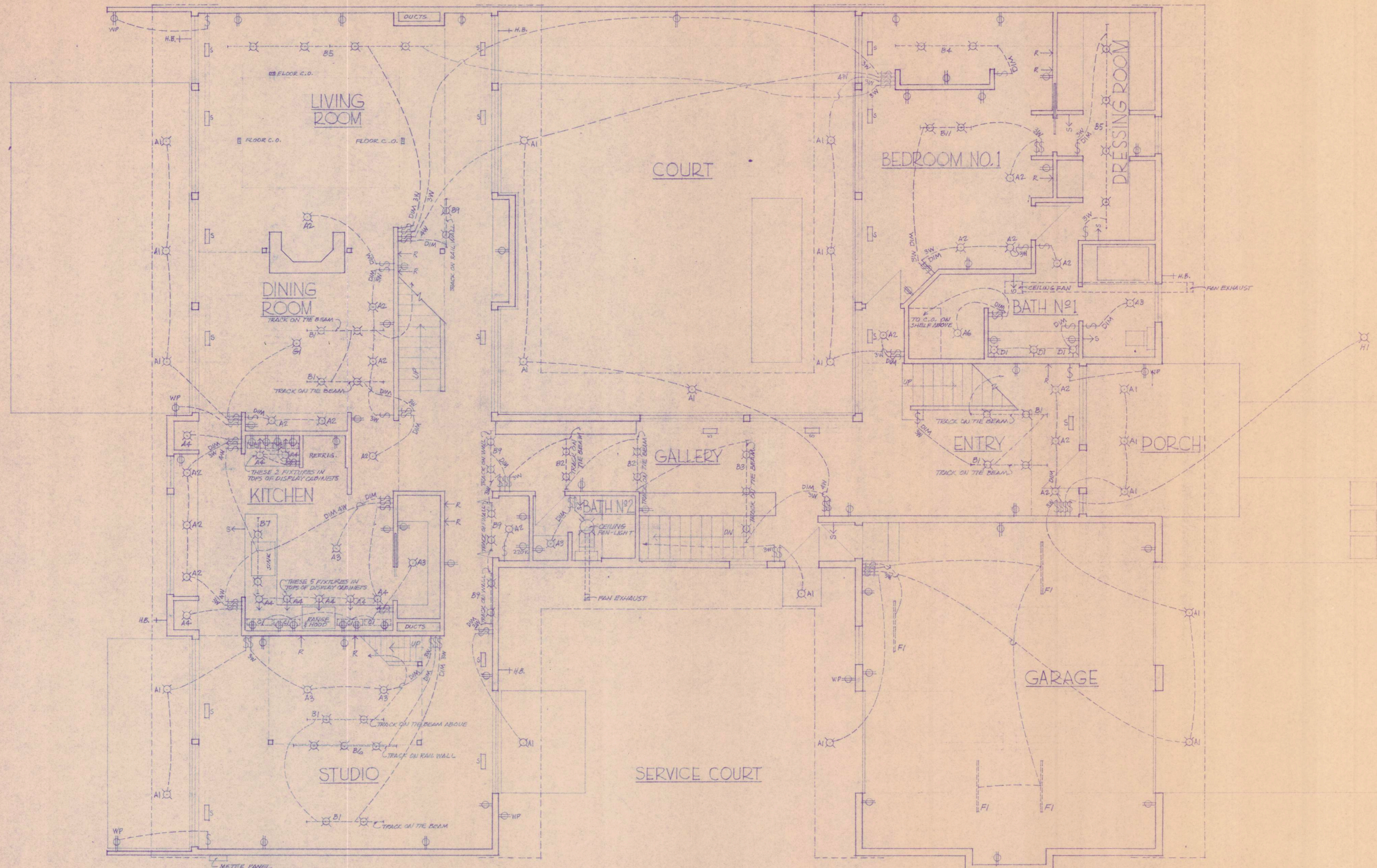

FLOOR PLAN - ELEC./MECH.
SCALE 1/4" = 1'-0"

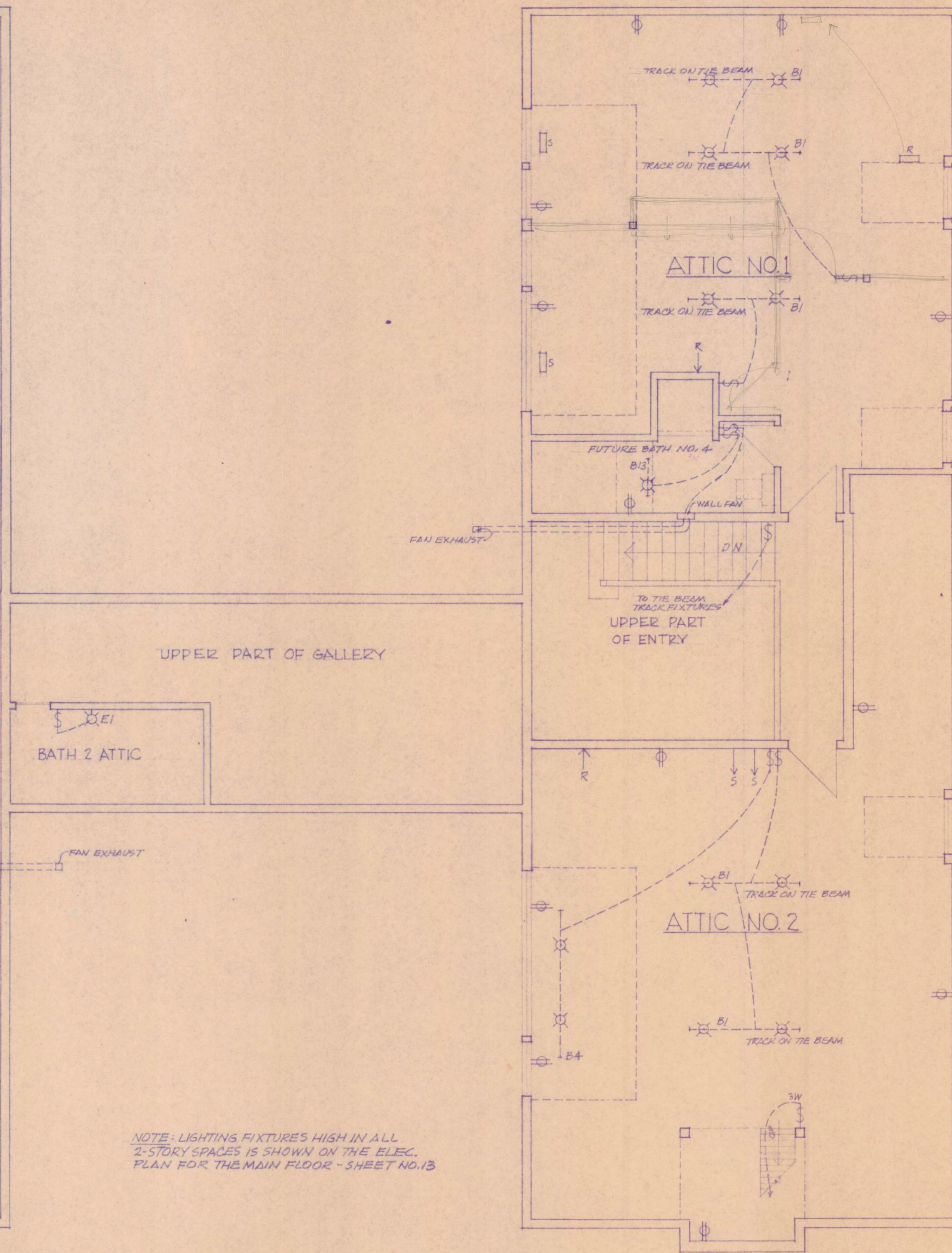
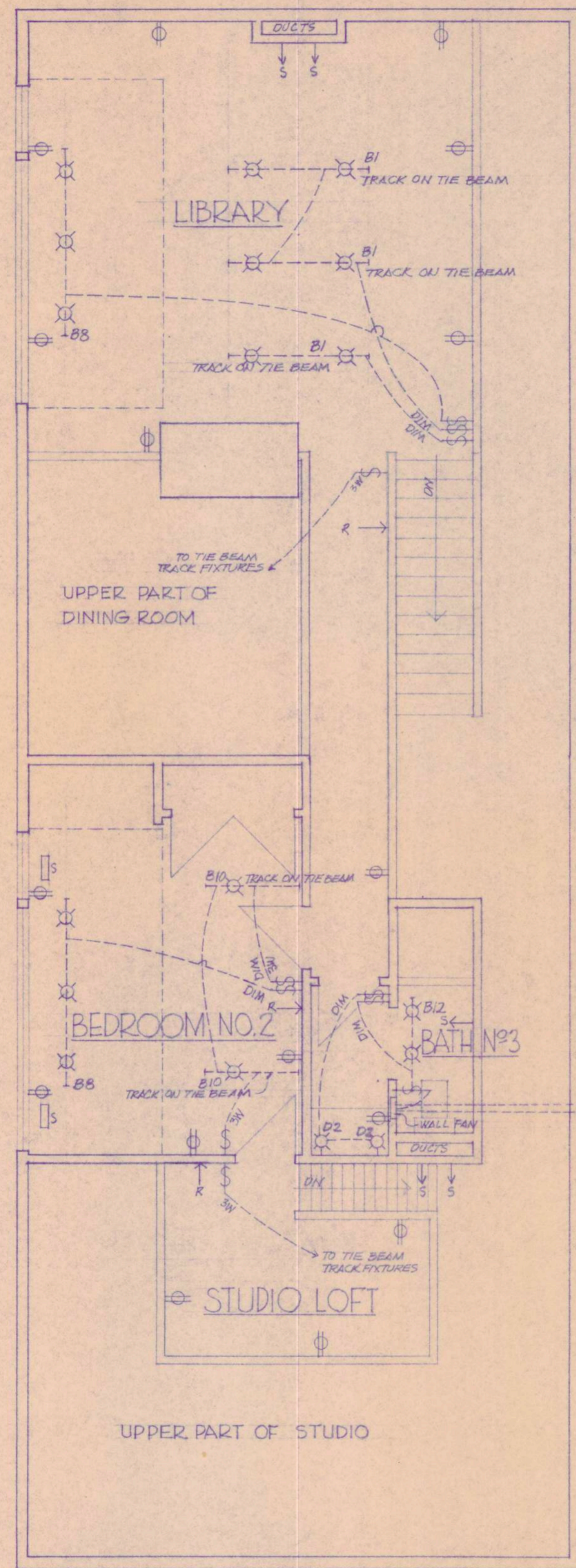

NOTE - LIGHTING FIXTURES HIGH IN ALL 2-STORY SPACES IS SHOWN ON THE ELEC. PLAN FOR THE MAIN FLOOR - SHEET NO. 13

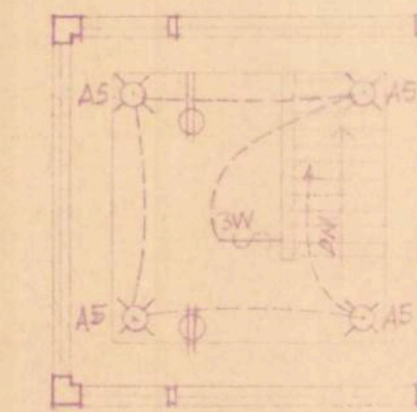

ATTIC FLOOR PLAN - ELEC./MECH.
SCALE 1/4" = 1'-0"

TOWER PLAN - ELEC.
SCALE 1/4" = 1'-0"